THE WEATHER TODAY
Forecast for Eastern New York: Partly cloudy Friday, warmer on coast; probably local thunder showers in the interior.

Oneonta Daily Star

MEMBER OF THE ASSOCIATED PRESS.

UP TO THE MINUTE COUNTY AND LOCAL NEWS

VOLUME NO. XXIX. WHOLE NO. 11,036. ONEONTA, N. Y., FRIDAY, JUNE 11, 1920 PRICE THREE CENTS

CONVENTION ADOPTS PLATFORM, PLANS TO NOMINATE FUTURE PRESIDENT TODAY

LONG DISPUTE OVER THE LEAGUE PLANK

Eleventh Hour Compromise Prevents Threatened Party Split; President Wilson's Covenant Is Condemned

IRISH RESOLUTION LOST

Platform Makes No Reference to Subject—"Law and Order" Declaration For Impartial Enforcement of All Laws Has Bearing on Prohibition

Chicago, June 10. — Rescuing the party by an eleventh hour compromise from a threatened split on the League of Nations issue, the Republican National convention today adopted a platform and then adjourned to nominate a candidate tomorrow.

Harmony on the league issue was reached after many hours of heated negotiations revolving about the sub-committee on resolutions, but bringing into consultation first and last virtually all the big men of the party. In the end, the irreconcilables and mild reservationists accepted a treaty plank drafted by Elihu Root before his departure for Europe several weeks ago, but revised in some details to meet the views of the contending elements.

It condemns President Wilson's league covenant, upholds the senate in its rejection of the treaty, and endorses the principle of an international peace concert in harmony with American traditions.

Reading of Platform Cheered.

After impatiently marking time all day for the resolutions committee to complete its work, the tired convention received with cheers the reading of the platform by Senator Watson of Indiana, the committee chairman, and adopted it with a great chorus of cheers. It nearly drowned out a minority report presented by Edwin J. Gross, the Wisconsin member of the committee, and signed only by himself. The substitute provided flat rejection of the league idea, advocated government ownership of railroads, and contained other proposals which the convention hooted as "socialistic."

The relative chances of the presidential candidates apparently were little affected by the platform agreement, and on convention eve there was evidenced no development which changed the situation, with Wood, Johnson and Lowden leading, but without any of them having enough delegates to nominate. So far as the talk of those on the inside revealed, the attainment of harmony over the troublesome treaty plank had no reflex on any of the candidates except possibly in the case of Senator Johnson. He will not now appear on the convention floor, and that is a disappointment to his supporters, who had believed that the appearance of their leader in a treaty fight would help his fight for the nomination.

To Convene at 9 A. M.

In accord with the plan to finish up the convention work on a skip stop schedule, it was agreed to convene tomorrow at 9 a. m., and to hurry through the nomination speeches and remain in continuous session until a candidate is nominated.

The plan seemed acceptable to most of the campaign managers, and it suited the delegates because they are worked out and anxious for the big show to end.

The convention held two sessions today. Meeting first at 11 a. m., it quickly adjourned when word was brought that the work of the resolutions committee still was uncompleted. The second session began at 4 p. m., and then two hours were whiled away in music, speeches and cheering, before Senator Watson brought in the platform.

The Republican platform omitted all reference to Ireland. Planks proposed by Irish sympathizers were lost before the resolutions sub-committee and not pressed in the full committee or convention.

The woman suffrage plank "honestly hopes" the Republican states which have not yet ratified the suffrage amendment will do so. It was a substitute for a clause calling upon the governors of states not having ratified to summon their legislatures in extra session to ratify the amendment.

The Irish cause went down to defeat before the sub-committee. A plank proposed by Frank P. Walsh, said to have been sponsored by Eamon DeValera, calling for recognition of the Irish republic, was rejected by the sub-committee, members stated, without dissent. Louis E. Coolidge of Massachusetts then offered another plank of more moderate tone, but it was lost on a tie vote, 6 to 6, according to reports from the committee.

Prohibition Plank "Lost."

The Republican platform plank designed to deal with prohibition got lost in the shuffle today, furnished a new thrill for wets and drys, and raised some question of its legal status. The plank does not mention prohibition but is a "law and order" declaration for impartial enforcement of all laws.

In a mixup from confusion of platform work, the plank was left from the great pile taken to the Coliseum and read by Chairman Watson of the resolutions committee. It was not read to the convention and was not in the platform as officially adopted, but Chairman Watson, Senator Smoot and others in charge of the document, declared it was adopted by the resolutions committee and is a part of the platform.

Dry leaders were assured before the committee headed at breakneck speed for the Coliseum, that the law and order plank was in the platform under Senator Watson's arm. No report of its absence was had tonight until Senator Watson's attention was called to the omission. Prohibition leaders also were under the impression that the platform listed the Volstead enforcement act among Republican congressional achievements, but as read it contained no such endorsement.

The "law and order plank," members of the committee explained, was designed to fill the gap caused by overwhelming rejection by the resolutions committee of the proposal of William Allen White of Kansas for a plank specifically pledging enforcement of the Volstead law. Mr. White's plank got only six or eight votes. Some prohibition workers were disposed to make a fight for the White plank in the convention, but it got nowhere, the move being opposed by Wayne B. Wheeler, general counsel for the Anti-Saloon League of America.

Radicalism Not Tolerated.

The convention got its first real thrill when Senator Watson struck the plank which declared for free speech and free assembly, but added that no advocacy of violent overthrow of government or resistance to the law was to be tolerated. There were cheers when he struck that, and the convention arose and waved flags.

His mention of the name of Theodore Roosevelt in connection with conservation laws brought out another demonstration.

The foreign relations plank was the one the convention was waiting for with its reference to the peace treaty. Attention tightened as Senator Watson reached that part of the platform. It cheered the Mexican plank loudly with its attack on President Wilson's conduct of relations south of the Rio Grande, and let out a cheer when Senator Watson started the portion referring to the league of nations.

The delegates followed him closely as he read the denunciation of the league of nations as brought home from Paris by President Wilson, and the cheers broke out before he could finish the phrases on which the conflicting elements of the party have been at odds for the last three days.

Senator Watson finished the reading of the platform to the accompaniment of a burst of cheering.

PLAN BLOW AT H. C. L.

New York, June 10. — Approximately 150,000 suits of men's clothing hung on 9,500 feet of pipe, especially set up in Madison Square garden, will be offered to the consumer direct by 28 manufacturers desiring because of economic conditions to liquidate their stock, it was announced here tonight by a clothing merchant under whose auspices it will be conducted for two weeks.

SALIENT PLANKS OF PLATFORM

The plank on the league of nations says:

The foreign policy of the administration has been founded upon no principle and directed by no definite conception of our nation's rights and obligations. It has been humiliating to American and irritating to other nations, with the result that after a period of unexampled sacrifice, our motives are suspected, our moral influence impaired, and our government stands discredited and friendless among the nations of the world.

We favor a liberal and generous foreign policy founded upon definite moral and political principles, characterized by a clear understanding of, and firm adherence to, our own rights and unfailing respect for the rights of others. We should afford full and adequate protection to the life, liberty and protection of property and all international rights of every American citizen, and should require a proper respect for the American flag; but we should be equally careful to manifest a just regard for the rights of other nations. A scrupulous observance of our international engagements when lawfully assumed is essential to our own honor and self- respect, and the self-respect of other nations. Subject to a due regard for our international obligations, we should leave our country free to develop its civilization along the lines most conducive to the happiness and welfare of the people, and to cast its influence on the side of justice and right should occasion require.

Mandate of Armenia.

We condemn President Wilson for asking congress to empower him to accept a mandate over Armenia. The acceptance of such mandate would throw the Unted States into the very maelstrom of European quarrels. According to the estimate of the Harbord commission, organized by the authority of President Wilson, we would be called upon to send 59,000 American boys to police Armenia and to expend $276,000,000 in the first year and $756,000,000 in five years. This estimation is made upon the basis that we would have only roving bands to fight, but in case of serious trouble with the Turks or with Russia, a force exceeding 200,000 would be necessary.

No more striking illustraton can be found of President Wilson's disregard of the lives of American men or American interests.

We deeply sympathize with the people of Armenia and stand ready to help them in all proper ways, but the Republican party will oppose now and hereafter the acceptance of a mandate for any country in Europe or Asia.

The Republican party stands for agreement among the nations to preserve the peace of the world. We believe that such an international association must be based upon international justice and must provide methods which shall maintain the rule of public right by development of law and the decisions of impartial courts and which shall secure instant and general international approval whenever peace shall be threatened by political action, so that the nations pledged to do and insist upon what is just and fair, may exercise their influence and power for the prevention of war. We believe that all this can be done without the compromise of national independence, without deriving the people of the United States in advance of the right to determine for themselves what is just and fair, when the occasion rises, and without involving them as participants and not as peace makers in a multitude of quarrels, the merits of which they are unable to judge.

The covenant, signed by the President at Paris, failed signally to accomplish this purpose, and contained stipulations not only intolerable for an independent people, but certain to produce injustice, hostility and controversy among nations, which it proposed to prevent.

The covenant repudiated to a degree wholly unnecessary and unjustifable the time-honored policy in favor of peace declared by Washington, Jefferson and Monroe and pursued by all American administrators for more than a century, and it ignored the universal sentiments of America for generations past in favor of international law and arbitration, and it rested the hope of the future upon mere expediency and negotiations.

The unfortunate insistence of the President upon having his own way without any change and without any regard to the opinion of the majority of the senate, which shares with him in the treaty-making power, and the President's demand that the treaty should be ratified without any modification, created a situation in which senators were required to vote upon their consciences and their oaths, according to their judgment on the treaty as it was presented, or submit to the commands of a dictator in a manner where the authority under the constitution was theirs and not his.

The senators performed their duty faithfully. We approve their conduct and honor, their courage and fidelity, and we pledge the coming Republican administration to such agreement with other nations of the world as shall meet the full duty of America to civilization and humanity in accordance with American ideals and without surrendering the right of the American people to exercise its judgment and its power in favor of justice and peace. Pointing to its history and relying upon its fundamental principles, we declare that the Republican party has the generous courage and constructive ability to end executive usurpation and restore constitutional government; to fulfill our world obligations without sacrificing our national independence; to raise the national standard of education, health and general welfare; to reestablish a peace-time administration, and to substitute economy and efficiency for extravagance and chaos; to restore and maintain the national credit; to reform unequalled and burdensome taxes; to free business from arbitrary and unnecessary official control; to suppress disloyalty without denial of justice; to repeal the arrogant challenge of any class; and to maintain a government of all the people as contrasted with government for some of the people, and finally to ally unrest, suspicion and strife, and to secure the cooperation and unity of all citizens in the solution of the complex problems of the day, to the end that our country, happy and prosperous, proud of its past, sure of itself, and its institutions, may look forward with confidence to the future.

The High Cost of Living.

The prime cause of the "high cost of living" has been, first and foremost, a 50 percent depreciation in the purchasing value of the dollar, due to a gross expansion of our currency and credit. Reduced production, burdensome taxation, swollen profits, and the increasing demand for goods arising from a fictitious but enlarged buying power, have been contributing causes in a greater or less degree.

We condemn the unsound policies of the Democratic administration, which have brought these things to pass, and their attempts to impute the consequences to minor and secondary causes. Much of the injury wrought is irreparable. There is no short way out, and we decline to deceive the people with vain promises or quack remedies. But as the political party that throughout its history has stood for honest money and sound finance, we pledge ourselves to honest and consistent attacks upon the high cost of living by rigorous avoidance of further inflation in our government borrowing, by courageous and intelligent deflation of over expended credit and currency, by encouragement of heightened production of goods and services, by prevention of unreasonable profits, by exercise of public economy and stimulation of private thrift, and by revision of war-imposed taxes unsuited to peace-time economy.

Profiteering.

We condemn the Democratic administration for failure impartially to enforce the anti-profiteering laws enacted by the Republican congress.

Railroads.

We are opposed to government ownership and operation or employe operation of the railroads. In view of the condition prevailing in the country, the expenditures of the last two years and the conclusions which may be thoroughly drawn from an observance of the transportation systems of other countries, it is clear that adequate transportation service both for the present and future can be furnished more certainly, economically and efficiently through private ownership and operation under proper regulation and control.

There should be no speculative profits in rendering the service of transportation.

We endorse the transportation act of 1920, enacted by the Republican congress, as a most conservance legislative achievement.

Mexican Policy.

The ineffective policy of the present administration in Mexican matters has been largely responsible for the continued loss of American lives in that country and upon any border; for the enormous loss of American and foreign property; for the lowering of American standards of morality and social relations with Mexico; and for the bringing of American ideals of justice and national honor and political integrity into contempt and ridicule in Mexico and throughout the world. The policy of wordy, futile written protests against the acts of Mexican officials, explained the following day by the president himself as being meaningless and not intended to be considered seriously or enforced, has but added in degree to that contempt and has earned for us the sneers and jeers of Mexican bandits, and added insult upon insult against our national honor and dignity.

We should not recognize any Mexican government unless is be a responsible government, willing and able to give sufficient guarantees that the lives and property of American citizens are respected and protected, that wrongs will be promptly corrected, and such compensation will be made for injuries sustained. The Republican party pledges itself to a consistent, firm and effective policy towards Mexico that shall enforce respect fo rthe American flag and that shall protect the rights of American citizens lawfully in Mexico to security of life and enjoyment of property, in connection with an established international law and our treaty rights.

The Republican party is the sincere friend of the Mexican people. In its insistence upon the maintenance of order for the protection of American citizens within its borders, a great service will be rendered the Mexican people themselves, but a continuation of present conditions means disaster to their interests and patriotic aspirations.

Woman Suffrage.

We welcome women into full participation in the affairs of government and the activities of the Republican party. We earnestly hope that Republican legislatures in states which have not as yet acted upon the suffrage amendment will ratify the amendment, to the end that all of the women of the nation of voting age may participate in the election of 1920, which is so important to the welfare of our country.

Housing

The housing shortage has not only compelled careful study of the ways of stimulating building, but it has brought into relief the unsatisfactory character of the housing accommodations of large numbers of the inhabitants of our cities. A nation of home owners is the best guarantee of the maintenance of those principles of liberty and law and order upon which our government is founded. Both national and state governments should encourage in all proper ways the acquiring of homes by our citizens. The United States government should make available the valuable information on housing and town planning collected during the war. This information should be kept up to date and made currently available.

Postal Service.

We condemn the present administration for its destruction of the efficiency of the postal service and the telegraph and telephone service when controlled by the government, and for its failure to properly compensate employes whose expert knowledge is essential to the proper conduct of the affairs of the postal system. We commend the Republican congress for the enactment of legislation increasing the pay of postal employes who up to that time were the poorest paid in the government service.

PLATFORM REQUIRED MANY HOURS' LABOR

Convention Waits Impatiently During Day For Its Presentation; Spends Much Time in Cheering and Singing Songs

Coliseum, Chicago, June 10. — The Republican platform was finally brought before the convention here soon after 6 o'clock tonight. After hours of labor by committees and sub-committees, and long periods of waiting on the part of the impatient delegates, it was presented by Senator Watson of Indiana, chairman of the resolutions committee.

The treaty plank put the Republicans on record for "agreement among the nations to preserve the peace of the world," and declared the covenant for the league "signally failed" to accomplish peace.

The treaty plank further declared that the league covenant "repudiated to a degree wholly unnecessary and unjustifiable" the policies of Washington and Monroe.

The unfortunate insistence of the President upon having his own way without any change, the plank declared, required senators to vote their own judgment "or submit to the commands of a dictator."

Agreement Adopted by Convention.

When the convention resumed its session this afternoon, an agreement was pending, said to have the approval of the various managers to dispose of the platform report and then adjourn until 9 o'clock tomorrow morning with the understanding that all the nominating speeches and the balloting for presidential candidates would be finished before the convention adjourned again.

There had been a plan to run under forced draught tonight and besides disposing of the platform finish all the nominating speeches and take one ballot for president before adjourning the evening session. Frank H. Hitchcock, field marshal of the Wood forces, however, objected to that plan because, he said, he expected General Wood to poll his minimum of votes on the first ballot and he did not want the voting stopped at that juncture.

Four o'clock, the hour for reconvening, passed and the convention was not in order and there was no attempt to call it to order because the word had come that the resolutions committee was not ready to report on the platform. The delegates were on hand anxiously waiting for things to start and make up for the disappointment over the short session of the morning.

Much Impatience in Convention Hall.

Delegates, alternates and visitors were fed up on the successive adjournments and showed their impatience at the late start by intermittent bursts of applause and cheers from the floor and galleries. The convention managers were making no efforts to start up, still waiting for the report of the resolutions committee.

At 4:40 o'clock, Chairman Lodge took the platform and directed the secretary to call the roll of states for nomination for members of the national committee. Most of the committee have been elected by their delegations, and the changes have been announced.

The passing of many of the veterans of the committee was remarked as the new names were read. The name of Charles D. Hilles of New York, succeeding Herbert Parsons, got a cheer. When the name of Boise Penrose was called, the Pennsylvania delegations rose in a body and led three loud cheers.

Charles D. Hilles of New York offered a resolution to limit the speeches to two seconding speeches of five minutes each. Two seconds were required and several given. The convention liked the idea and adopted it with a few scattering noes.

Crowd Demands Entertainment.

Chairman Lodge announced that the resolutions committee was on its way to report and the crowd demanded to be entertained in the meantime. There were more shouts for "Uncle Joe" Cannon, and Senator Lodge, after explaining that Uncle Joe had asked to be excused, suddenly produced the former speaker, looking fresh, hale and hearty, on the speaker's runaway. The movie men turned on the lights and shot a few yards of film while the crowd stood and cheered for Uncle Joe.

After Mr. Cannon had entertained the delegates, he gave his audience a "God bless you" and a "Good afternoon." Then there were calls for "Teddy." The crowd wanted to look at Lieutenant Colonel Theodore Roosevelt, who was on the platform. The band cut in, however, and the cries died down. The band got through and the crowd wanted Teddy again. One of the song leaders took the platform and asked the audience to sing.

A chorus of shouts and yells of protest answered back. Chairman Lodge watched the performance with some apprehension. It turned into a contest between those who wanted to sing and those who wanted to shout.

The song leader took another tack and turned into smiles and he got a better measure of response.

The crowd went back to yells of "Teddy" and the song leader tried "Hail, Hail, the Gang's All Here." It did not go big.

The delegates on the floor decided to take a hand at singing on their own account and started up "How Dry I Am." The song leader returned to the attack with that and joined in leading it. Then the crowd turned into "The Good Old Summer Time" and sang it with ardor. It was probably about 95 degrees in the convention hall, and the lyric seemed appropriate. From that the band turned into "A Hot Time in the Old Town Tonight."

After the musical, the convention turned to the matter of deciding who is the new national committeeman from Georgia. The secretary called the roll of the delegation.

Henry Lincoln Johnson, an Atlanta negro, was confirmed. He got 12 votes as against three for his opponent, Roscoe Pickett, a white man.

Senator Lodge declared Johnson elected and put it up to the convention to signify its approval. There was a loud chorus of noes. Senator Lodge broke the gavel whacking for order and declared that Johnson was elected.

FEDERATION OF LABOR WIPES OUT COLOR LINE

Warns Affiliated Unions Negro Workers Must Be Given Equal Rights With White Men

Montreal, June 10. — The American Federation of Labor, in its annual convention here today, wiped out the "color line" and warned its affiliated unions that negro workers must be given full and equal membership with white men.

The federation's action came at the end of a stormy session, which nearly resulted in a "race war" between the delegates from the southern states and negroes and their sympathizers.

Rejecting the recommendations of its organization committee, the federation for the first time in history threatened the autonomy of an affiliated union by requesting the Brotherhood of Railway Clerks to give the negro freight handlers, express and station employes, full membership, and eliminate from its constitution the words "white only."

The committee's report of "nonconcurrence" on the ground that the federation had no power to interfere with the constitution of an affiliated union, immediately drew the fire of the negro delegates and those of several northern states, chiefly Illinois and New York.

There was a voluminous exchange of oratory in which the negroes charged "taxation without representation" and "discrimination," to which their opponents replied with accusations of betrayal by negro workers of the whites in past labor disputes.

Indignation of the negro delegates was aroused several times during the debate when speakers referred to them as "nigger freight handlers" and their objection to such remarks was sustained by the acting chairman, James Duncan. They charged that the use of the word "nigger" was a slander to the race.

BOOST COLLEGE SALARIES.

Elmira, June 10. — A program embracing substantial increases for the faculty annually over a period of five years, and construction of building to cost approximately $300,000 in new endowments, is formulated by the board of trustees of Elmira college for women.

Results of Yesterday's Games

NATIONAL LEAGUE

MARANVILLE'S SINGLE DID IT.

Boston Scores 2-1 Win Over Pittsburgh by Run in Last of Ninth.

Boston, June 10. — An error by Caton, an infield out, and Maranville's bounding single to center, gave Boston a run with two out in the last of the ninth today, and a 2 to 1 victory over Pittsburgh.

		R	H	E
Pittsburgh	010000000	1	5	2
Boston	000010001	2	7	0

Batteries — Cooper and Schmidt; Scott and O'Neill.

RUETHER IN FINE FORM.

Outpitches Douglas and Benton and Cincinnati Wins in Eleventh.

New York, June 10. — Ruether outpitched Douglas and Benton in a pitchers' battle here today, winning an eleven-inning game, 2 to 1.

Cincinnati	000 000 100 01	2	9	1
New York	000 000 001 00	1	5	3

Batteries — Ruether and Wingo; Douglas, Benton and Snyder.

MACKMEN TROUNCE CHICAGO.

Pitcher Gallia's Single Wins Eleven-Inning Battle for Philadelphia.

Philadelphia, June 10. — Pitcher Gallia's single won an eleven-inning battle for Philadelphia over Chicago today, driving home Pauletta with the winning run. The score was 9 to 8.

Chicago	002 411 000 00	8	13	2
Philadelphia	303 010 010 01	9	17	2

Batteries — Hendrix, Martin, Carter and O'Farrell; Causey, Weinert, Gallia and Tragesser.

LEAGUE LEADERS HUMBLED.

Umpire Has to Be Escorted Off Field After St. Louis Trims Robins.

Brooklyn, June 10. — Umpire Rigler had to be escorted off the field by several regular and special policemen after St. Louis had won today's game by 9 to 3.

St. Louis	010000440	9	11	1
Brooklyn	000000003	3	10	2

Batteries — Schupp and Clemons; Grimes, Mohart and Elliott.

AMERICAN LEAGUE

HASTY HAS A BAD INNING.

As a Result Cleveland Beats Philadelphia by Score of 7 to 2.

Cleveland, June 10.—Hasty had a bad inning today, the fifth, and Cleveland beat Philadelphia, 7 to 2.

		R	H	E
Philadelphia	100000010	2	7	1
Cleveland	00006010x	7	11	0

Batteries — Hasty, Rommell and Perkins, Styles; Coveleskie and O'Neill.

BROWNS SWAMP SENATORS.

Knock Sham Out of Box and Hit Schacht at Will; Score Is 15-1.

St. Louis, June 10. — St. Louis swamped Washington, 15 to 1, today, driving Shaw from the box and hitting Schacht at will. Score:

Washington	000000010	1	7	4
St. Louis	00610710x	15	17	1

Batteries — Shaw, Schacht and Gharrity, Torres; Davis and Severeid.

YANKEES TAKE ANOTHER

Rain Stops Third of Series With Detroit, New York Being Victorious.

Detroit, June 10.—After New York had scored five runs in the ninth inning today, rain stopped the third game of the series with Detroit, and the score reverted back to where it stood at the close of the eighth, giving New York a 7 to 5 victory. Ruth secured his sixteenth home run of the season. Score:

New York	03201001	7	10	1
Detroit	02011100	5	11	0

Batteries — Mays and Hannah; Okrie and Ainsmith.

RED SOX TAKE ANOTHER.

Boston Finds Cicotte and Kerr for 18 Hits and Trims Chicago.

Chicago, June 10. — Boston found Cicotte and Kerr for 18 hits today and defeated Chicago for the third straight time, 8 to 1.

Boston	00211030 1	8	18	1
Chicago	100000000	1	9	0

Batteries — Harper, Russell and Schang; Cicotte, Kerr and Schalk.

INTERNATIONAL LEAGUE

Jersey City, 2; Syracuse, 1.
Buffalo, 6; Rochester, 5.
Akron, 13; Toronto, 4.
Baltimore, 15; Reading, 8.

AMERICAN ASSOCIATION

Columbus, 3; Milwaukee, 1.
Toledo, 3; St. Paul, 2.
Louisville, 8; Kansas City, 6.
Minneapolis, 8; Indianapolis, 7.

EASTERN LEAGUE

Pittsfield, 7; Springfield, 5.
New Haven, 4; Bridgeport, 1.
Worcester, 5; Hartford, 1.
Albany, 15; Waterbury, 9.

$6,500 BLAZE AT VASSAR.

Poughkeepsie, June 9.—Vassar professors aided farm hands in driving the cattle of the college herd in an adjacent field out of danger when fire destroyed a building used for the storage of implements on the Vassar farm this afternoon. Lack of water hampered the firemen. The loss was estimated at $6,500. Five thousand dollars of the loss represents farm implements which could not be removed from the building.

STANDING OF THE TEAMS

NATIONAL LEAGUE

	Won	Lost	P.C.
Brooklyn	27	17	.614
Cincinnati	26	19	.578
St. Louis	24	23	.511
Chicago	24	24	.500
Pittsburgh	20	20	.500
Boston	20	22	.476
New York	20	26	.435
Philadelphia	18	27	.400

AMERICAN LEAGUE

	Won	Lost	P.C.
Cleveland	31	16	.660
New York	32	17	.653
Boston	25	17	.581
Washington	24	21	.533
Chicago	25	22	.532
St. Louis	18	27	.400
Philadelphia	16	32	.333
Detroit	14	32	.304

ACCEPT PALMER'S RULING.

Washington, June 10. — Attorney General Palmer received direct assurances from the Erie railroad today that his ruling on the application of the eight hour law to tugs and barges in New York harbor would be accepted.

Department of justice officials said this action meant the successful adjustment of the marine strike as application of the eight hour law was the main contention of the strikers.

AGED FORGER IS CAPTURED.

New York, June 9. — Charles Henry Conrad Fisher, 72, was arrested here today on a charge of being the "pen" of a gang of forgers which has defrauded New York, Boston, Philadelphia, Providence and New Haven banks out of $40,000.

The charge against the gray bearded old man, whose police record is alleged to show he passed 40 years in prison, is that he acted in concert with four others in forgery schemes.

SECRETARY LONG RESIGNS.

Washington, June 10.—Breckenridge Long, third assistant secretary of state, has resigned and his resignation has been accepted by President Wilson.

Mr. Long retires to make the race for the nomination for United States senator from his home state, Missouri, and has left for St. Louis to take personal charge of his campaign.

O. D., all-overs, very special at $4.50 a suit. Spencer's. 4t

NO MORE BACKACHES AFTER TAKING GOLDINE

Read How This Man Was Helped—Then Stop The Aches And Pains In Your Body

Have you been suffering from pains in the back and in the sides. Have you like many others thought that these pains were caused by straining yourself or from overwork? It's a whole lot more likely that they are caused by your kidneys and you'd better do something before it sends you to bed with a serious and maybe fatal illness.

Mr. Edward Laundry of 74 Main street, Cohoes, N. Y., suffered for more than a year with pains through his back and sides. He said: "I doctored and doctored but couldn't get any relief. I was suffering nearly all the time and finally I thought I'd try a bottle of Goldine. I went to the drug store and bought a bottle of Goldine No. 2 Now, after taking that bottle and another one, the pains have completely left me and I never felt better in my life. It surely leaves me a firm believer in Goldine and I think there is no other medicine like it."

If two bottles will do that for Mr. Laundry, they will do the same for you. Why continue to go through life suffering needlessly when without pain, without any discomfort and without great expense, you can get rid of those pains by taking Goldine No. 2? Why, it isn't even bad tasting and it's made of herbs that will strengthen out your system and make right whatever is wrong in your body. It's worth trying, isn't it?

Well, then, go right down to Slade's Drug store and tell the clerk you want a bottle of Goldine No. 2, take it home, follow instructions in using it, and watch the pains leave you and a stronger, better, healthier feeling gradually take their place.

When Run-Down

Auburn, N. Y.:—"All of Dr. Pierce's medicines that I have taken have proved very satisfactory. I took 'Favorite Prescription' when I was run-down and in a very nervous condition and found it excellent as a builder and especially good in relieving me of all nervousness. Dr. Pierce's Golden Medical Discovery is an excellent tonic and blood medicine as well. I have taken both of the above mentioned remedies of Dr. Pierce's and have found them good."

MRS. C. H. MINOR,
16 Cornell St.

Good looks in woman do not depend upon age, but upon health. You never see a good-looking woman who is weak, run-down. Dr. Pierce's Favorite Prescription is the best women's tonic there is. It is 50 years old, and its age testifies to its goodness.

LITTLE OF NOTE ON THE STOCK EXCHANGE

Trend of Trade At Chicago Followed With Greater Interest; Bond Market Irregular

New York, June 10. — Apart from an unexpected rise in call loans to 12 per cent and a slight increase of breadth and activity, today's stock market differed in no essentials from recent sluggish and inconclusive sessions.

The trend of trade at Chicago was followed with greater interest, a moderate rally ensuing on news that an agreement had been reached regarding the treaty plank. Improvement proved of short duration, however, another general reversal setting in when rails lost ground. The maximum rate for money came just before the irregular close and afforded a pretext for further pressure upon industrials and specialties. The only noteworthy exceptions at the finish were Vanadium and Consolidated Textiles.

Announcement of the new capital offering by Chicago and Northwestern was not accepted as a bullish factor, traders acting on the assumption that other railroads would also come into the money market for new equipment and construction.

U. S. Steel moved within narrow bounds, even after publication of May tonnage figures showing an increase of almost 600,000 tons. This brings the amount of unfilled orders up to the largest total since June of 1917.

Prospects of additional gold imports were heightened by the weekly statement of the Bank of England, which disclosed another large gain in that institution's holdings of the precious metal. Well-informed financial interests professed to have no knowledge, however, of another gold shipment to this country, and rates on London were relatively unchanged.

The bond market repeated its recent irregular tendency in the domestic list, including Liberty issues, most of which were lower. Old U. S. bonds were unchanged on call, but the 4's lost one per cent on sales.

New York Produce.

Butter — Steady; receipts, 9,747 tubs. Creamery, higher than extras, 58@58½; extras, (92 score), 57½; firsts (88 to 91 score, 55½@57; packing stock, current make, No. 2, 41.

Eggs — Irregular; receipts, 18,656 cases. Storage packed, extra firsts, 47@48; do, firsts, 44@46½; fresh gathered, extra firsts, 45@47; do, firsts, 42@44; state, Penna. and nearby western hennery white, firsts to extras, 47@55; do, brown, extras, 50@51; do, gathered brown and mixed colors, firsts to extras, 42@49.

Cheese — Irregular; receipts, 899 boxes; state, whole milk, flats, held, white and colored, specials, 30; do, average run, 29; state, whole milk, flats, current make, white and colored, specials, 26@27; do, average run, 25½.

Poultry — Live, steady; express broilers, 40 @ 65; freight, do, 65; fowls, 37; roosters, 28; turkeys, 35. Dressed, steady and unchanged.

ONEONTA MARKET.

Grain and Feed at Retail.

Corn, Meal, cwt.	$4.72
Cracked corn	$4.77
Corn, per bu., old	$2.62
Table meal	$5.00
Corn and Oats	$4.12
Ground oats	$4.62
Oats, per bu.	$1.54
Scratch feed, fowls, ct.	$4.95
Wheat bran	$3.58
Buckwheat, cwt.	$4.00
Gluten	$4.46

Used Car Bargains.

Model 83 Overland, like new. Maxwell five passenger, $550.00. Maxwell roadster, $500.00. Fords, $450 and $500.00. Stevens Hardware company Inc. advt 5t

Cleanliness is a passion with us. Everybody and everything that comes in contact with Hygrade Brand butterlies, from start to finish, is immaculate. advt 6t

—VISIT O. S. HATHAWAY'S—

ONEONTA THEATRE

ONEONTA'S LEADING PLAYHOUSE

TO-DAY at 2:30 New Time 17c

TODAY
LAST 3 TIMES

TO-NITE at 7 and 9 New Time 22c

11c—Children At The Matinee To-Day Only—11c

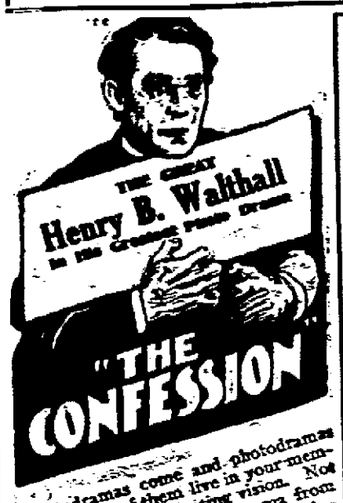

Photodramas come and photodramas go, and few of them live in your memory longer than a fleeting vision. Not so with this tremendous drama from the pen of the rifle writer, Hal Reid—a play that brings you out of your seat with a jolt. A play that has never been equalled for suspense, terrific action, yet tempered by a story of love, youth, tenderness and beauty.

SEE the thrilling storm realism that leaves you aglow with emotion—see the great scene of the gathering of the mighty clan. You'll be electrified as you've never been before.

SEE and follow the forces of stately marshalled out to the string. See how righteousness and love overcome all obstacles. See how faith smashes down all barriers.

SEE how the beauty of the inspired mind leads the weaker thru the mire of fate into the light of day. It's the play for you if you love the super photo-drama of years.

SOME SHOW
COME EARLY
Be Convinced
See For Yourself

HENRY B. WALTHALL
Some Actor

Larry Semon
Some Comedian

HAL REID
Author of
The Confession
Some Writer

SCHOOL DAYS
Some Comedy

RESULT
SOME
SHOW

So Come Early
Last 3 Times Today
2:30-7-9

Larry Semon, the comedy king, got to thinking about the fun he used to have in the old days when he was a schoolboy. The more he thought of the various escapades of his early youth the man he was sure that they could be worked into one of the funniest comedies he had made. The result of this decision is seen in his comedy, "School Days."

ALSO KINOGRAM The Visual News of All The World

TO-MORROW—ONE DAY—JUNE 12th

CORINNE GRIFFITH'S GREATEST SUCCESS
THE GARTER GIRL

GIRLS Had You Ever Thought of Going on The Stage? First see "The Garter Girl"

ON THE SAME PROGRAM

BILLY WEST
IN HIS NEWEST COMEDY
THE ARTIST

—U—WILL ALSO—C—
WILLIAM DUNCAN
In Everybody's Serial
THE SILENT AVENGER

LADIES, "What's Your Husband Doing?"

BASE BALL
—AT—
Neahwa Park
Saturday, June 12
4 P. M.

ONEONTA
vs
SIDNEY

IF IT'S TIRES SEE MANN

31 So. Main St. Oneonta, N. Y.

Sale Opens at 8 A. M., Closes at 10 P. M.

This is the greatest Tire Sale ever offered the public in Oneonta. (These prices are for Saturday Only.) Remember, this store will stand back of you on every tire sold, with our 4,000 or 6,000 mile guarantee. We have a cheap tire and we have also a tire that is just as good as the best for less money than you will pay for the same mileage elsewhere.

If you are wise you will not purchase a tire until you have seen ours.

	Our 6,000 Mile Tire		4,000 Mile Tire	3,500 Mile Tire	
	List Price	Our Price	Our Price	28x3	$9.95
30x3	$19.70	$13.50	$12.50	30x3	$10.85
30x3½	$23.50	$17.70	$16.50	30x3½	$12.95
32x3½	$28.00	$21.00	$20.00	32x3½	$14.90
31x4	$32.80	$27.00	$25.50	31x4	$16.85
32x4	$37.40	$28.70	$27.00	32x4	$17.95
33x4	$39.24	$30.25	$28.00	33x4	$18.55
34x4	$40.10	$31.00	$30.00	34x4	$19.70

In addition to the above prices, we will allow you 5 cents per pound for your old tire when you purchase one of these tires. We guarantee to save you money on your mileage if you purchase your tires from us. Just give us the chance and let us prove it.

Yours for honest dealing,

M. A. MANN

PAINTS

Preserve that house, barn or building with a coat of good paint of lasting qualities.

Compare my prices before buying elsewhere. Money saving guaranteed. Prices on request. Call after 6 p. m.

L. W. VORDER MARK
15 East St.

∴ Call 35 ∴

For Moving Van or Trucking of Any Description

WILL PLOW YOUR GARDEN AND REMOVE THE ASHES.

C. D. BARRAGAR
85 Ford Avenue

ITCH!

Money back without question if HUNT'S Salve fails in the treatment of ITCH, ECZEMA, RINGWORM, TETTER or other itching skin diseases. Try it 75 cents, box at our risk.

For Sale at City Drug Store.

Interest Compounded Quarterly at the Rate of 4%

and allowed from the FIRST on deposits made during the FIRST FIFTEEN DAYS of any month.

TRUST DEPARTMENT — Under a "LIVING TRUST" we are bound by a written agreement to carry out YOUR WISHES definitely and absolutely. Income from the Trust Fund will be paid regularly to whom, when and in the installment amounts that you wish.

You can name this Bank as Your Executor. You can leave your securities with us In Trust.

Safe Deposit—Absolute Security—Reasonable Rentals. Write or Call on us at any time.

THE FIRST NATIONAL BANK
—OF—
Cooperstown, N. Y.

CAPITAL $150,000 (First in Banking Service) SURPLUS $100,000

Resources Over $2,500,000

George H. White, President Charles A. Scott, Vice Pres.
Frank Hale, Cashier John F. Moakler, Ass't Cashier

TRUST OFFICERS

George H. White L. Averell Carter Frank Hale
John F. Moakler

Slenderizing the Full Figure

If you are of heavy or medium build you will find that

Rengo Belt Reducing Corsets

will give you comfort and a trim graceful figure.

Of especial appeal to the large woman is the strong belt webbing over the abdomen and the reinforced back and hip lines. Rengo Corsets "grow old gracefully." Youth, beauty and charm are coming half way to meet you. The Rengo is scientifically made for full figured women.

Rengo Corsets are economically priced from $3 to $10

THE CAPRON CO.
ONEONTA

Bookhout & Kark
FUNERAL DIRECTORS
—LADY ASSISTANT—
Day Phone 211-J. Office 244 Main Street
Night Calls, 332-W or 429-M

OTSEGO COUNTY NEWS

HIGH SCHOOL COMMENCEMENT.

Milford Exercises Begin Sunday, June 20, with Baccalaureate Sermon.

Milford, June 10. — The annual commencement exercises of the Milford High school will begin Sunday, June 20, with the baccalaureate sermon. Rev. B. M. Johns, D. D., of the Oneonta Methodist church, has accepted the invitation to deliver the sermon to the graduating class, which will be given at the Methodist church at 7:30 o'clock. Rev. N. B. Ripley, pastor of the church, will have charge of the musical program for the evening.

The graduating exercises will be held Tuesday evening, June 22, at the Methodist Episcopal church. A very pleasing program has been arranged, with special music for the occasion. This year's class six members.

The annual banquet given by the school Alumni association will be held Friday evening, June 25, at the Presbyterian church. This will conclude the Commencement week festivities.

Children's Day June 20.

The annual Children's day exercises will be held at the Methodist church Sunday morning, June 20, at 10:30 o'clock.

New Cars in Town.

S. S. Harrison, local dealer, has sold and delivered to Henry Carley and Herman Harrison each a five passenger Ford car.

Dr. W. R. Seeber has purchased and is now driving a Dort five-passenger car purchased of Oneonta dealers.

Birth.

Born, recently, to Mr. and Mrs. Floyd J. Beach, a daughter, Bernice Ethel.

Has Tonsils Removed.

Mrs. M. E. Watley of Milford underwent an operation at Thanksgiving hospital, Cooperstown, Saturday, for removal of diseased tonsils. Dr. L. W. Green performed the operation, which was very successful.

Death of Mrs. Thomas E. Millard.

Mrs. Thomas E. Millard, for years a resident of Hinman Hollow, died Sunday, May 30, at the home of her son, John D. Millard, at Binghamton. Mrs. Millard, whose maiden name was Sarah L. Borne, was born in Dimmock Hollow, town of Morris, February 10, 1849. On January 6, 1870, she was married to Mr. Milard and in 1909 they came to Hinman Hollow, where they resided until last February, when they went to Binghamton to spend the winter with the son mentioned. Surviving are the husband and two sons, John D. Millard, Binghamton, and Charles R. Millard, Waverly. A prayer service was held at the home of the son Monday, and Tuesday the body was brought to Gilbertsville for interment in Brookside cemetery.

Make Your Own BUG KILLER P. D. Q.

You can easily make at home a full quart of the strongest bug-killer for 35c, enough to kill a million bedbugs, roaches, fleas and ants. This recipe will not burn, rot or stain the clothing and is entirely different from any other formula we know of, as this will kill the eggs.

Procure of your druggist a 35c package of (Pesky Devils Quietus) P. D. Q. then you will have the chemical made expressly to rid Hotels, Hospitals and dwellings of pesky bedbugs and other insects.

Impossible for the pesky devils to exist with the proper use of P. D. Q.

Special Hospital size $2.50—makes five gallons—your druggist has it or he can get it for you or sent prepaid either size by the Owl Chemical Co., Terre Haute, Ind., upon receipt of price. Look for the devil's head on every package.

MIDDLEFIELD MENTTION.

Ice Cream Social and Baseball Game to Be Held Here Saturday.

Middlefield, June 10. — An ice cream sale will be held Saturday evening at Flint's hotel. Good music will be in attendance and all are invited to be present. The ice cream sale held last Saturday at the school house for the benefit of the school was a success, the proceeds amounting to $10.25.

Baseball Game Saturday.

The boys' baseball teams of the Middlefield and Roseboom schools will cross bats on the local grounds Saturday afternoon.

Children's Day Program.

The Methodist Sunday school will hold its Children's day exercises in the church Sunday evening at 7:30 o'clock. The public is invited to attend.

Regents' Examinations.

Regents' examinations will be held in the school here on Monday, Tuesday and Wednesday of next week. Grade examinations are taking place this week.

School Holds Picnic Friday.

The village school, district No. 1, will hold a picnic on the farm of R. G. McRorie Friday of this week. The teachers, Miss Ella Flagg and Mrs. Maude C. Harrison, are preparing to give their pupils a fine outing on that day.

Those Who Are Ill.

Mrs. M. B. Hicks, Mrs. Avah Hubbell and Frank W. Tabor are among those who are ill and under the doctor's care.

REGENTS HELD ON STATE TIME.

Schenevus School Announces Porgram for 1920 Commencement Exercises.

Schenevus, June 10. — Regents' examinations will be held in the High school during next week. In accordance with instructions from the State Department of Education, the examinations will be conducted on state time. Teachers in rural schools, who are planning to send pupils to be examined in preliminary subjects, should take note of this. Examinations will begin at 8:15 and 12:15, local time.

The annual commencement exercises will be inaugurated Saturday evening, June 19, when the illumination of the campus by the Juniors will take place. Rev. F. W. Connell, of the Methodist Episcopal church, will preach the baccalaureate sermon Sunday evening, June 20, at the Methodist church. The Junior prom will be held as in former years on the Monday following. Class day exercises will take place in the High school auditorium Tuesday evening and the annual commencement exercises will be held on Wednesday evening at Chase and Bennett hall. Supt. Wilbur H. Lynch, of the Oneonta Normal school, will be the speaker.

Old-Fashioned "Bee."

There was a regular old-fashioned "bee" in our town this afternoon. Mrs. D. W. Bush has kindly given the use of her vacant lot on Main street for a band stand during the summer and about thirty "boss" carpenters and masons assembled and the work progressed merrily. It was remarked that there were a large portion of "bosses" but nevertheless the band will have an excellent place for the Saturday evening concerts which are looked forward to by all.

Schenevus Siftings.

Mrs. Eva Chase, Mrs. Lillias V. Theryson and Mrs. Lilla K. Lewis were in Jefferson Wednesday in attendance at the meetings of the Past Matrons of Otsego and Schoharie O. E. S. district. — Mrs. William Chase is spending the week with her son, Webster Chase and family in Herkimer. She was accompanied by Miss Doris Patrick, who will pass the week in Syracuse. — Miss Grace Lippencott of Syracuse University has arrived home for the summer vacation. — The friends of Mrs. Frederick Connell will regret to learn of her serious illness.

Otego Bride-to-Be Showered.

Otego, June 10. — A variety shower was given on Saturday afternoon at the home of Miss Alice Baker in honor of the approaching marriage of Miss Baker. She was the recipient of many useful articles. After a heavy shower of confetti, light refreshments were served. The rest of the afternoon was spent in singing old-time songs. The afternoon was thoroughly enjoyed by all and each one departed leaving their best wishes for the bride-to-be.

Eastern Star Meeting Tonight.

Stated meeting of Otego chapter, No. 377, O. E. S., this evening at 8 o'clock. The Star degree will be conferred, after which refreshments will be served.

SENSATION AT LAURENS.

G. Arthur Strait and Harry Edson Fined for Selling Venison Last Fall.

Not since the days when it was known as Craftstown has Laurens village had more of a sensation than has been the talk of the town for the past couple of days. It seems that intelligence that G. Arthur Strait last fall shot a good sized buck in the Adirondacks and upon his return to Laurens sold it to the village butcher, Harry Edson, who hung the carcass up in his market and sold it out by the pound to many of the villagers, reached the state conservation commission some time since and on Wednesday game inspectors arrived in the village and summoned Messrs. Strait and Edson before Justice Gray, and despite the entreaties of Strait that he was to take unto himself a wife on the following day and would need all his spare change, he was, after being confronted with evidence that had been secured, constrained to plead guilty. According to the current reports, he was required to pay a fine of $100 and Edson was fined $25.

Not to permit the others who purchased some of the venison to escape entirely 'tis said that several of the inhabitants of the village were also called before the justice and fined lesser amounts for having bought of the prohibited delicacy.

The occurrence, it is said, caused no hitch in the matrimonial arrangements of Mr. Strait and the wedding was solemnized as arranged. The occurrence on the eve of the wedding day caused some amusement in the village and up and down the valley it was the talk of the people yesterday.

$5,000 Stock of Auto Tires.

We are offering our entire stock of tires at a discount of 10 to 15 percent less than list prices. This is an entirely new stock of such standard makes as U. S., Ajax and Fisk. We carry all sizes and all treads either fabrics or cords. These tires are guaranteed from 7,000 to 10,000 miles Before buying, call at my store on Lower Chestnut street and look this stock over. D. E. Robinson, Phone 833-W, Oneonta, N. Y. 6t

F. L. Thayer, optometrist (20 years' active practice); Fairchild building, 245 Main street, phone 697-W. Scientific examination of the eyes. Spectacles and eye-glasses accurately fitted. Everything the very latest in lenses, frames and mountings. advt tf

Announcement.

Miss Hilton of Oneonta will be at the Unadilla house, Unadilla, on Thursday and Friday of this week with a large assortment of summer millinery. 2t

$10,000 worth of Goodyear, Goodrich and United States fabric and cord tires to be sold at cost for the next 10 days. All tires are fresh stock and guaranteed firsts. Oneonta Garage company, Wall street. tf

Keep yourself in condition by eating only the best foods. Juanita brand margarine is pure, healthful, wholesome and delicious. It's a "natural" food. advt 6t

Removal Notice.

Dr. Tatlock's dental office is located at 198 Main stret, over Hutson's Drug store. advt tf

Special bargains in hats. I am offering great bargains in all kinds of hats. Call and inspect. Mrs. Bouton, 82 Dietz street. tf

MATINEE 2:30 ...17c... | **STRAND** ONEONTA'S FAVORITE AMUSEMENT CENTER | EVENING 2 Shows 2 7:15-9 ...22c...

TO-DAY

Albert Capellani Productions Inc.
presents
DOLORES CASSINELLI
in
"THE RIGHT TO LIE"
By JANE MURFIN

And though with her hand on the Bible she swore to tell "the Truth, the Whole Truth and Nothing But the Truth"—Her deep souled love for him made her bare her innermost Heart of Hearts. By her own lie she placed the scarlet brand upon her own breast.

HAD SHE "THE RIGHT TO LIE?"

TO HER HUSBAND? — TO SAVE HER HUSBAND?

It's a big question — and one solution, perhaps yours, is forcefully presented in this drama throbbing with pathos and feeling.

SEE IT—YOU'LL TELL YOUR FRIENDS!

"Wives and Old Sweethearts" Lyon's and Moran Comedy | "FOX NEWS" World's Best | "SCREEN SMILES" A new idea, see it, you will like it

TO-MORROW
ROBERT BRUNTON, presents
J. WARREN KERRIGAN
AND HIS OWN COMPANY IN
"THE DREAM CHEATER"
By HONORE de BALZAC — Directed by ERNEST C. WARDE

Four other Big Feature Hits, making another one of our famous Saturday Programs. Send the Children

SALVATION ARMY RALLY.

Miss Irene MacIntyre Will Speak at Hobart This Evening.

Hobart, June 10. — Miss Irene MacIntyre, a Salvation Army worker, will speak at a rally in Grant's hall Friday evening in the interest of the compaign to raise funds for that organization. Miss MacIntyre saw 18 months of service in France during the war and was much of the time under fire of the German guns. She will be introduced by Lieutenant D. H. Grant, she having been a worker in the regiment to which Lieutenant Grant belonged. Miss MacIntyre has an interesting story to tell of her experiences. She and her sister saw much service and were gassed in one of the engagements. She was later decorated for gallant service by Marshal Foch.

The Woman's Civic club has charge of the drive in Hobart and committees have been appointed to take charge of the work. The rally will open at 8 o'clock, new time. There will be no admission fee and no collection will be taken.

For Sale—To settle an estate, a house and lot on Otsego street. Street paved and a fine location. Inquire Sheldon H. Close, Municipal building. Phone 27-W. advt tf

Ira S. Sweet, practical bonesetter, at the Windsor, Oneonta, July 1; Eagle, Norwich, July 5. advt tf

why?

A man at sixty years of age is either a failure or a success. BEECHAM'S PILLS have been made for sixty years and have the largest sale of any medicine in the world! Millions use

BEECHAM'S PILLS Sold everywhere. In boxes, 10c, 25c.

Brings a Smile
At First Introduction
CORN-FETTI
Midget corn flakes, rich in delight.
SOLD BY GROCERS.
Made by Postum Cereal Co. Inc. Battle Creek, Mich.

Plumbing & Heating
Electrical Contractors
E. J. HOUSE
7 Elm Street

WANTED
Cars to Wash
"RIGHT GARAGE"
Broad Street Oneonta

Craftsmanship Makes These Articles Choice Gifts

Reed Craft Leather

Exquisite in design, made of real calfskin, of rich, dark brown shade, which harmonizes with all costumes, exemplifying the painstaking handwork of expert craftsmen, complete in compartments and features. Bags, purses, card cases and bill folds. Reed Craft Leather will outwear any leather in existence. There is a pleasant surprise for you in this unusual display.

Rust Craft Novelties and Cards

Seasonable and useful gift novelties, including sandwich recipes, labels, tags, Job's tears for baby, paper soap, address book, comb cleaner, shoe polishing cloths, little stories for children, and a score of everyday helpmeets, all produced by craftsmen and boxed in a style that is not the least of their attractiveness and acceptability as gifts. Rust Craft greeting cards for all occasions show the same artistic treatment of just the words you wish to express.

Gifts for the Bride, the Groom, the Bridesmaids and the Ushers. Gifts for the Girl Graduate and the Boy Graduate. Gifts for Wedding Anniversaries and Birthday Anniversaries.

Although the stocks are the same as the best Leather Craft Shops and Leathersmiths, Tea Rooms and Gift Shops in the cities and the high class resorts display,

These High Class Goods Are Lower Priced Here

THE CORNER BOOK STORE
Kenneth W. Goldthwaite, Prop.
Main and Broad Sts.

The Oneonta Star

Entered as second class mail matter.

BUSINESS OFFICE, 14 BROAD STREET. Oneonta, N. Y.

MEMBER OF THE ASSOCIATED PRESS. The Associated Press is exclusively entitled to the use for republication of all news dispatches credited to it or not otherwise credited to this paper and also the local news published therein.

OTSEGO PUBLISHING COMPANY. Proprietor.
HARRY W. LEE, President.
G. W. FAIRCHILD, Vice President.
F. M. H. JACKSON, Sec., and Treas.
HARRY W. LEE, Editor.

Subscription Rates: By Carriers—$5 per year; 50 cents per month; 15 cents per week; single copies 2 cents. By Mail—$3 per year; 50 cents per month; 15 cents per week.

HEALTHY JOHN BULL BABIES.

John Bull believes that healthy babies make strong men, and is willing to pay for them, according to reports recently received by the Children's bureau of the United States Department of Labor. In 1918 grants made by the national government in support of infant welfare work in England and Wales amounted to about $1,150,000, which represents one-half of approved expenditure for welfare centers, "health visitors," maternity care and similar work for mothers and children.

The number of health centers increased from 8:50 in 1917, to 1,550 in June, 1919, over one-half of them supported entirely by public funds. Attendance at the centers has also shown a phenomenal increase. One center in Gloucester, which in 1918 received 253 expectant mothers, had 932 on its rolls in 1919.

As a result, it is though, of public protection of maternity and infancy, the infant mortality rate for England and Wales for 1918 is 94 per 1,000. There was no increase over 1917 even under the adverse conditions of war and influenza.

The 1918 infant mortality rate for the United States birth registration area, just published, is 101 per thousand, 7 points higher than the rate for the preceding year.

Children's bureau investigations have shown that Uncle Sam's babies die because they and their mothers do not have skilled care. Until such care is made available for all women in all parts of the country, regardless of economic standing, no great average decline in the infant mortality rate may be expected.

EMPLOYMENT IN NEW YORK.

From April to the end of May there was a further reduction of one per cent in the number of factory workers employed in the state of New York, according to the latest report of the State Industrial commission. Dull business is responsible for part of it, labor troubles for more and transportation difficulties for a further share.

The chief reduction was in the fur, leather and rubber goods group, where they average 25 per cent, the clothing trade fell off three per cent and chemical and oil products two, while there was also a one-per-cent reduction in wood and paper products and in textiles.

While the above figures give the percentage of reduction of hours of employment, the number of persons employed is still greater, the falling-off in rubber goods being 10 per cent, in leather six per cent and in fur and shoes five per cent.

In practically every line the reports come around to one thing as a principal reason for reduced employment. There is demand enough for the goods, but either they cannot be shipped out after manufacture or the raw material needed cannot be shipped in. Transportation, or lack of it, is at the bottom of most existing labor difficulties.

FIGURES BY TOWNSHIPS.

Tax Money Received by Otsego Towns and Municipalities.

County Treasurer Johnson, who last week received from Comptroller Travis the bulk of the sum of $34,132.16, which was the share of Otsego county in the income tax money as at present collected, has made apportionment of the same to the city of Oneonta, the various townships, and the several municipalities in proportion to the assessed valuation of the taxable property therein. The distribution is as follows.

Burlington	$ 647.03
Butternuts	893 62
Gilbertsville Village	224 96
Cherry Valley	687.91
Cherry Valley Village	268 95
Decatur	224 53
Edmeston	1,240.49
Exeter	649 58
Hartwick	1 121 06
Laurens	695 16
Laurens Village	98 70
Maryland	830 35
Schenevus Village	722 70
Middlefield	842.17
Milford	1 216 66
Milford Village	200 17
Morris	830 30
Morris Village	168 29
New Lisbon	645 92
Oneonta	1,188 92
Oneonta City	7,215.88
Otego	842 95
Otego Village	245 70
Otsego	2,8[illegible]
Cooperstown Village	2,532 24
Pittsfield	586 83
Plainfield	655.05
Richfield	1,925 64
Richfield Springs	601 89
Roseboom	392 35
Springfield	1,125 37
Unadilla	1,286 40
Unadilla Village	546.55
Westford	380.98
Worcester	1,102.60

Lost—On Ford avenue or Main street, an old rose drapery. Phone 260-J or leave at 8 Valleyview street.

For sale cheap, good two-family house on Chestnut street. Inquire of R. Tharer, Phone 323-J. advt 2t

CONVENTION ET CETERA

McAdoo Looks Promising.

Republican politicians at Chicago are finding time to discuss probabilities for the Democratic presidential nomination and it is said many of them regard William G. McAdoo as among the first on the list. There are a good many Democratic leaders who agree with them. Mr. McAdoo certainly has qualities that make him a likely candidate.—[Albany Argus.

What's a Dark Horse?

"A dark horse is a person not very widely known in the community at large, but known rather for good than for evil. * * * Speaking generally, the note of the dark horse is respectability verging on colorlessness, a good sort of person to fall back upon when able but dangerous favorites have proved impossible."—[Bryan in "American Commonwealth."

Pershing a Possibility.

General Pershing's request to be placed on the inactive list of the army creates the impression that he may be considering his availability as a dark horse in one or the other of the big conventions. Even if no such intention entered into his decision to retire from military service, he still should be considered a possibility, because he has a following which although silent is of considerable strength.

Surely, if the Republicans turn to dark horses, they would do well, in the interest of the country, carefully to weigh the merits of this general, who has rendered such distinguished service.—[Albany Argus.

Flower or Weed?

On account of the late season of blossoming, the meadows about Poughkeepsie had to be stripped bare of daisies to make the famous Vassar daisy chain for Monday's class day ceremonies. But the farmers won't grieve. In their prosy lexicon the daisy is a weed.—[Springfield Republican.

The Lawyers in the Case.

It is probable that the very lawyers who took the cases against the prohibition amendment to the supreme court expected to be beaten, despite their earnest and learned arguments. —[New York Times.

Habit.

St. Peter looked with wonder at the two rusty coppers which the passing soul had dropped into his hand.

"Why, my good man," he asked, "what is this for?"

"War tax," murmured the soul gloomily as it passed through the heavenly gates.—[Omaha World-Herald.

County Committee Meets.

The County committee of the American legion met on Wednesday afternoon of the offices of Dr. G. W. Augustin, county chairman, every post but Richfield Springs being represented, for the purpose of preparing plans for the county convention to be held at Cooperstown on July 15th.

A business session will be held at 10 o'clock in the morning at the county court house and at 1 o'clock the members of the legion and their friends will go by boat to Three Mile Point for a picnic. Those at the picnic will be addressed by a prominent national speaker whose name will be announced later.

It may be possible to make perfect dessert without Baker's certified flavoring extracts. You could prepare your meals over an old fashioned open grate; but it would not be easy or economical. advt 6t

Increase the pleasure of the picnic with a vacuum bottle of Kinnockie Highgrade coffee, hot or cold. advt 6t

Bell boys wanted at the Oneonta hotel. advt tf

ASKS $10,000; GETS $150

PLAINTIFF ALLEGES DEFENDANT SOLD HIM FOOD CONTAINING GLASS.

Earl Deforest Allen of Schuyler Lake sues Fayette Allen for Amount Stated—Jury Deliberates Until Near 11 O'clock.

Ten thousand dollars damages is the modest amount which Earl Deforest Allen of Schuyler Lake sought to collect from Fayette Allen, the well-known merchant there, upon the grounds, alleged, that the defendant sold to him food which contained glass, which had inflicted permanent injuries to his digestive system, which case was on trial in supreme court at Cooperstown yesterday before Justice Tuthill and a jury. The case was given to the jury shortly before 5 o'clock and shortly before 11 o'clock a verdict of $150 was returned.

The case is a peculiar one with a wide variance between the evidence given by the plaintiff and defendant. The plaintiff testified that he purchased fig newtons of the defendant which contained glass, the eating of which resulted in lacerations of the stomach and intestines and serious injuries. Dr. H. A. Ward of Richfield Springs was sworn for the plaintiff and he testified that he was consulted by the plaintiff, who told of his symptoms which as described indicated that he might have taken pieces of glass into his system. Dr. Ward made no examination of the plaintiff and would not testify that the man had been injured in the manner alleged.

The defendant, Allen, testified that he received a shipment of fig newtons, the front glass of the package being broken when it arrived. He picked out what pieces of glass he could and then placed the balance among broken cookies and crackers which he kept apart and sold for chicken feed. On one occasion when the plaintiff was in the store, the defendant saw him taking pieces from this receptacle in which the chicken feed was kept and remonstrated with him, asking him why he did not buy some cookies if he wanted something to eat, stating that there might be glass among the broken pieces. Thereupon, according to the defendant, the plaintiff bought some good cookies and afterward asked what he, the dedefendant, would take for the package of broken pieces kept aside to be sold for chickens. A price was agreed upon, according to the defendant, who alleges that if the plaintiff suffered any injury from goods received at the store, it was from articles to which he helped himself or bought with the understanding that they might contain glass and sold accordingly for chicken feed.

The case was vigorously fought with James J. Byard jr. appearing for the plaintiff and A. A. Pierson and N. P. Willis for the defendant.

On Friday morning a jury will be drawn in the case of James O. Van-Buren of Worcester against Rocco DeJulio, an action for negligence, after which the court will adjourn until Monday next, when the case will be tried ending this term of court.

For Sale—Large size rug, screen door, parlor lamp, white enameled wash stand, draperies and silver tea set, all in good condition. Call after 5 o'clock at 7 Washington street. 6t

Picture framing, art supplies, Japa-lac, go-carts re-tired. E. W. Bolton, 55 Chestnut street. advt tf

USE THE OLD Dr. MARSHALL'S CATARRH Snuff

30¢ at all Druggists, or sent prepaid by Williams Mfg. Co., Cleveland, Ohio

For Sale at Morse, The Druggist.

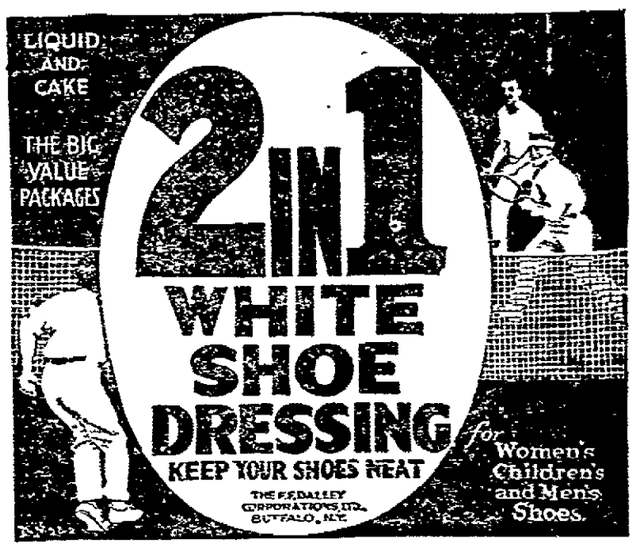

Folks Who Eat Ordinary Corn Flakes don't know how good Corn Flakes can be—*until they try*

POST TOASTIES

says Bobby

At Grocers Everywhere!

Odd Fellows Confer Degree.

Centennial lodge, No. 447, I. O. O. F., left last evening by special chartered car on the trolley line for Richfield Springs, where they conferred the initatory degree on a class of candidates. During the evening, a luncheon was served. Those who attended from Oneonta were W. Still, C. Beavan, F. Murdock, W. Sessions, F. Melnick, G. Rodgers, G. Gregory, S. Stone, C. Beach, J. Jeffries, G. Gibbs, R. E. Esterbrook, W. Parrish, D. E. Brightman, E. Boots, R. Howland, A. J. Whitmar, F. E. Wells, J. E. Moak, A. Terrell, J. H. Holmes, C. C. Wallace, A. S. Wright, George Waters, H. Potter, C. Hall, L. Shutts, A. Jackson and W. Swartfigher.

Wanted dining room girl and woman to work in kitchen. Pioneer lunch. advt tf

MILLARD AN INCORPORATOR.

Former Oneontan Charter Member of National Guard Association.

Among the measures passed by the legislature at its session, and which became a law on April 29 of the present year by the approval of the governor is Chapter 405, entitled "An Act to incorporate the National Guard Memorial Association." The purpose of the association is announced to erect a monument, memorial, hall or other public building in the state of New York, and also to insure proper care and maintenance of the graves of American soldiers at or near Bony, France, and elsewhere in France and Belgium.

Among the incorporators of the association is Captain Jesse A. Millard of the First New York Bakery company, formerly of this city, but now of Binghamton.

THE MUTUAL LIFE INSURANCE COMPANY'S NEW $10,000 POLICY

If Permanently and Totally Disabled by Accident or Disease Before Reaching the Age of 60,

Premiums on this policy will cease, and the Company will pay you $1,000 a year as long as you live, or until the disability is removed. At your death the full $10,000 will be paid to your beneficiary.

If Killed by Accident,

$10,000 will be paid at once and an additional $13,050 will be paid to your beneficiary in instalments during the next twenty years — $23,050 in all.

H. BERNARD

District Manager, Schenerus, N. Y.

WHOSE BUSINESS IS LIFE INSURANCE ONLY

A THREE MONTHS' SUBSCRIPTION TO THE STAR FOR $1.50.

John Wanamaker Has the Right Idea!

HIGH PRICES must come down, and he certainly exploded a "Bombshell" with the "20% off" Sales now being held in his great stores.

We fall in line with Mr. Wanamaker's idea, but go the merchant prince one better, for our prices are practically 50% off in our sensational sale of

TIRES At $1.00 AND TUBES AT $1.00

We have said so—we say so today—and we will continue to say that in our ORIGINAL annual $1.00 Sale motorists do get the greatest values in Tires and Tubes announced during any month of the year.

A TIRE for $1.00 If you buy an extra tire of the same size at the list price.

Your choice of tires in our sale at $1.00 includes

"SECONDS"

Fisk, Mason, Federal, Republic, Norwalk, Marathon, McClaren, Dreadnought, Carlisle, Century-Plainfield

AND OTHER FAVORITES

Likewise a limited number of Cord Tires—one for $1.00 and an extra tire at the list price.

BATAVIA
(FIRSTS) Fully Guaranteed

30x3 Plain	$18.61
Two for	$19.61
30x3 Price	$20.05
Two for	$21.05
30x3½ Price	$25.59.
Two for	$26.59

OTHER SIZES ON SAME BASIS

NORWALK CORD

32x4 Rib	$59.65
Two for	$60.65
34x4½ Skid	$74.55
Two for	$75.55
35x4½ Skid	76.30
Two for	$77.30
36x4½ Skid	78.20
Two for	$79.20

FISK CORD

32x4½ Skid	$63.50
Two for	$64.50
37x5 Skid	$87.30
Two for	$88.30

We also include:

Batavia Tires
National-Speedways

All first tires with original serial numbers, all wrapped just as they left the factory.

Here's the Plan of our Sale:

For Example—The regular list price of a 30x3½ Batavia Tire is $25.59—we will sell you two tires during this sale for $26.59. The regular list price of a Firestone Red Tube, size 30x3½ is $4.50—in this sale you can buy two for $5.50. And the same plan applies to all the Tires and Tubes which we offer in this sale.

Come here at once by all means and get the first choice, but in the event that you cannot attend this sale, get in touch with us by mail or phone.

ALL C. O. D. MAIL ORDERS FILLED ACCURATELY AND PROMPTLY

No Tires Mounted During This Sale

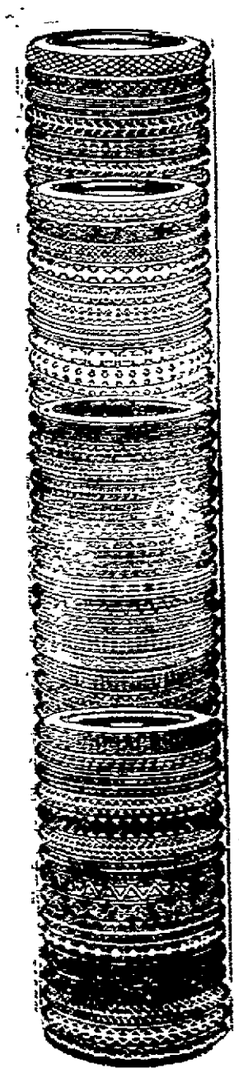

"Better Tires for the Same Money or the Same Tires for Less Money Than Elsewhere"

A KEYSTONE STORE

Central N. Y. Tire and Tube Co., Inc.

307 Main St., Oneonta

Open Evenings

Free Air Tel. 208

Time was when people wrote with quills, but today other and more efficient means have been devised for writing purposes.

Time was when people were satisfied to wear those bifocals with the semi-circular seam, but today

KRYPTOK GLASSES
THE INVISIBLE BIFOCALS

are fast replacing this old-style kind—the two-pair idea, and the use of just reading glasses. KRYPTOKS (*pronounced Crip-tocks*) combine near and far view in one solid lens with no line nor hump that you can see or feel. They look like single vision glasses.

DeLONG GLASSES—if required—cost $2 or more, depending entirely on the lenses prescribed and the frame or mounting selected. Phone 367-W for appointment.

O. C. DeLONG
EYEGLASSES
Upstairs, 207 Main Street
Hours, 9 to 12—1 to 5
Entrance Next to Woolworth's Store

Pla-Mate Shoes

CHILEREN'S DAY

WE have a large assortment of Shoes, Pumps and Sandals—for Misses and Children—for dress or street wear.

IN WHITE, DULL, TAN OR PATENT

Call and Inspect These Styles

Ralph W. Murdock
SHOES
227 Main Street—Next to Wilder's Dry Goods Store

Milk Chocolate Pecan Puffs

A delicious Confection that will surely please you. Fresh made today.

60 cents per pound

See them in our show window.

LASKARIS

Good Fountain Pen
$1.25
Pens in this sale valued up to $5.00
IT'S A CLEAN-UP
CORNER BOOKSTORE
KENNETH W. GOLDTHWAITE
Main and Broad

Blue Line Taxi
Day or Night
Special Rates on long trips
Phone 40-J C. S. Higgins

TEMPERATUFE YESTERDAY.

8 a. m.	52
2 p. m.	78
8 p. m.	79

Maximum 84 — Minimum 45

LOCAL MENTION.

Will Occupy New Store Soon.

The Home Furnishing company will occupy their new store in the Chase block at 13-15 Dietz street about July 1. R. W. Hume will occupy their present location at 244 Main street with his Buick agency, which is now located on Wall street.

Work is now progressing rapidly on the Case building in preparation for occupation. An elevator is being installed and other necessary alterations are under way. The Home Furnishing company will not remove its Undertaking rooms, repair shop and store rooms on South Main street until fall. The third floor of the Case building will be used for what is known as a "House Palatial," wherein a suite of rooms appropriately furnished and decorated will be shown customers so that they may gain an adequate idea of the appearance of the merchandise when in use.

Meetings Today.

Regular meeting of Oneonta circle, 248, P. H. C., in B. R. T. hall, at 8 p. m. Nomination of officers. Those not solicited please bring sandwiches.

Oneonta camp, No. 22, Golden Seal Assurance society, at 8 o'clock, in I. O. O. F. hall, Chestnut street.

The Loyal Helpers of the Main Street Baptist church will meet with Mrs. Myron Quackenbush, 4 Valleyview street, this afternoon.

Regular meeting Young Woman's Foreign Missionary society of the First Methodist Episcopal church this evening at 7:30, with Mrs. Frank Shutts, 32 Cherry street. Election of officers.

The Junior Philathea class of the West End Baptist church will hold its regular business meeting, with election of officers, this afternoon at the home of Daisy Horton, 10 Fonda avenue.

Motion Pictures at Y. M. C. A.

On Wednesday evening the board of directors of the Y. M. C. A. met with a good attendance. Much business of importance was transacted during the meeting.

It was voted to purchase and install an Acme motion picture projector in the early fall. This machine is being used by many other associations and also by the D. & H. company in the Safety department. It will take a current from any electric light socket.

The projector will be used in the auditorium or lobby of the Y. M. C. A. and will also be used in the D. & H. shops and in Americanization and health work.

Detailed to Camp Duty.

Captain F. M. H. Jackson and Lieutenants H. D. McLaury, G. H. Carley and L. M. Baker of Company G have been detailed to attend a camp of instruction at Peekskill from June 20 to 27th. All officers of the New York guard below the rank of major are ordered to attend this camp during one of the three periods of one week from June 6 to 27. During the week of June 20 to 27, Colonel Charles E. Walsh of the 10th Infrantry, of which Company G is a part, will be in command of the student company.

Field Day for Girls.

The girls of the Oneonta High school will hold their field day on Saturday, June 12, at 9:30 in the morning, on the fair grounds, admission being free to all who desire to attend. The urogram will include various athletic sports under the supervision of Miss Bertha Moore, girls' physical training supervisor, and Harold Taylor, boys' physical training supervisor. The event, which was to have been held last Saturday, was postponed, owing to adverse weather conditions.

Helping Out Supervisors.

Ralph Barrus of Richfield Springs is at The Oneonta and will spend a couple of weeks or more in the county of Otsego assisting new supervisors in opening the new set of books provided by the state department of highways and in accordance with the regulations of the state comptroller, so that their accounts can be properly audited and reports made.

Notice.

Regular meeting of Susquehanna lodge, No. 71, B. of L. F. and E., Sunday afternoon at 2:30, new time, in B. of R. T. hall. Business of importance will come before the meeting. Recording secretary. 2t

Let's Go to Smalley's Pavilion,

Cooperstown, Wednesday, June 16. Opening dance of the season with Zita's famous Albany orchestra providing the music. Dance starts at 9:15 p. m., new time, rain or shine. 4t

Fixtures for Sale.

Cherry drug store fixtures, with shelving, partly with glass door fronts, also shelving and drawer cabinets. Walter L. Murdock, 246 Main street. Phone 18. 2t

C. O. Biederman,

Doctor of optometry, 151 Main street, gives an exact, scientific examination for modern eyeglass efficiency, both for near and far vision. 6t

Fresh fish — Special today: Trout mackerel, halibut, flounders, Boston blue, whitefish, steak cod. We deliver promptly. Phone 895-W. City Fish market, 192 Main street. 1t

Nelson's Fish Market.

Halibut, salmon, blue, weak, butter, pike, trout, eels, cod, sea trout. 1t

Lemon ice, fresh-made and refreshing. Kandyland. 1t

Kitchen man wanted at Keenan's cafeteria. 3t

Tomato plants 45 cents a dozen. A. J. Relyea. Phone 318-J. 2t

RALPH E. GARDNER SUICIDES

WHILE SUFFERING FROM DESPONDENCY RESULTING FROM ILL HEALTH.

Well Known D. & H. Fireman and a Native of Mt. Vision — Leaves Wife and Three Young Children—Funeral Saturday at 11 O'clock—Interment at Mt. Vision.

Ralph E. Gardner, for three years employed as a D. & H. fireman, residing at 3 Academy street, committed Suicide by hanging in the cellar at his home yesterday shortly before 12 o'clock. There is no doubt that the act was caused by despondency due to ill health. About four years ago he suffered a shock of paralysis, which incapacitated him for a time. About a year since he was quite ill from influenza, since which time he had not been well. On Wednesday, upon his return from a trip over the road, he complained of a severe headache and stated that it had troubled him over the entire trip. He was about the house all the morning and his wife now recalls that she saw him seated in the back yard rubbing his head, but when questioned he said that it was nothing. He had about the house a small piece of a discared bell rope about a yard long, and his wife playfully attempted to take it from him. Later when she returned from an errand outside the house he was missing and when Mrs. Gardner could not find him she summoned a lady from the apartments above, who went to the cellar and found him with his neck suspended in a noose fastened to a floor joist. Merton Dean and Lynn J. Hathaway were called in and they hurried to the cellar and removed him. Dr. E. J. Parish and Chief Horton, with the pulmotor were summoned, but efforts to resuscitate him were unavailing. The ceiling was low and the unfortunate man had fastened the rope to a hook, and with the rope twice about his neck had dropped over with his knees within an inch or so of the cellar bottom and had strangled.

Mr. Gardner was born at Mt. Vision 29 years ago last January, the son of Edward S. Gardner. His early life was spent there. Three years ago last month he removed to Oneonta and secured employment with the D. & H. company as locomotive fireman, which position he held at the time of his death. He was a faithful employe and well liked by his associates.

Nine years ago last March he was united in marriage with Miss Elizabeth Renwick of Mt. Vision, and to them have been born three children: Harriet V., aged 8; Stewart C., aged 3, and Robert E., aged 1 year. In addition to the wife and three children, his father; a stepmother; one brother, John A. Gardner, employed by the B. & M. railroad at Mechanicville; and one sister, Miss Harriet R. Gardner, a trained nurse at Rochester, survive him.

The deceased was a member of the First Methodist church of this city, having formerly been a member of the church at Mt. Vision. He was also a member of the Brotherhood of Locomotive Firemen and Enginemen of this city. He was a likeable young man and all who knew him will regret his unfortunate end and will sympathize with the family.

The funeral services will be held on Saturday at 11 o'clock. His pastor, Rev. Dr. B. M. Johns, will officiate and interment will be made in the old cemetery at Mt. Vision.

Club Gathering at Edmeston.

Mrs. A. Lincoln Kellogg was in Edmeston yesterday in attendance at a meeting of the Unahanna Federation of Women's Clubs, a lcoal organization composed of the clubs at Edmeston, New Berlin, South New Berlin, Unadilla, Sidney and Edmeston, all of them being represented at the meeting. Mrs. Frederick Bates and daughter and Mrs. Richardson, all of Ithaca, were also guests of the federation. After a delicious luncheon a very interesting and profitable program was rendered.

Horses for Sale.

Have another load of horses from Michigan. This is the third load from there and all have been most satisfactory. These consist of farm chunks, city and draft horses. They will be on sale on and after Thursday morning. Call and see them. Regular auction 2 o'clock, new time, Friday, the 11th. H. W. Sheldon, Oneonta, N. Y. 3t

Summer Millinery.

New hats for the summer in Leghorns, Milans, Panamas; also sport hats. Many pretty trimmed hats in black and colors at 25 and 50 per cent off to close out. Miss A. Caswell, 164 Main street, over Schatzky's. advt 2t

We are still closing out at retail our wholesale stock of Para Belle and Columbia tires at cost prices while they last, as per Monday's Star. Some sizes left. Get busy. The Oneonta Grocery company, 30 Broad street. tf

For sale—Twenty-four foot ladder, iron feed mangers, cider barrels, cheap. 22 Elm street. 2t

Wanted—To rent front bedroom on residential street. Address P. O. box 123, Oneonta. 1t

Vegetable woman wanted at Keenan's cafeteria. 3t

Phone 376
For Trucking of All Kinds
A New Two-Ton Pneumatic Tire Equipped Truck, Making a Specialty of Long Distance Hauling
Car Washing and Greasing
Towing and Wrecking of All Kinds
Taxi Service
21 Market St. Oneonta, N. Y.

NEAR EAST RELIEF.

Several Anonymous Contributions Received by Manager Hall.

Treasurer Robert Hall of the Near East Relief reports the receipt of several contributions to that fund to aid the local effort to reach the quota asked. One lady of not abundant means called and left one coupon of a Liberty bond for $2.37. One man in a salaried position left $10 from himself and wife, which is a liberal sum for him. One young man employed in the D. & H. shops, mindful of the little sufferers in want of food, left $15 as his generous donation, while a friend residing in Laurens left $5 as evidence of her interest in humanity and a desire to relieve actual suffering.

Rev. Mr. Pringle is expected to return on Saturday at which time an effort will be made to close up several subscriptions for an orphan and put the city over the top.

Program for Regents.

The Regents' examinations will be held at the Oneonta High school next week, June 14th to 18th. The pupils of the Chestnut street school which had formerly taken their Regents' examinations at that bulldink will take them this year at the High school.

The program for Regents' week, which includes grade and High school which includes grade and High school pupils, follows: Monday, a. m. — Advanced algebra, advanced bookkeeping, elementary representation. Monday, p. m. — English 2, English 3, elementary English. Tuesday, a. m.—American history with civics, Latin 3, English grammar, commercial arithmetic, arithmetic. Tuesday, p. m. — English 4, Latin 2, elementary algebra, spelling. Wednesday, a. m. — Elementary mechanical drawing, German 2, shorthand 1, geography. Wednesday, p. m. — Latin 4, French 2, intermediate drawing, elementary bookkeeping, elementary United States history. Thursday, a. m. — Physics, chemistry, biology. Thursday, p. m. — Plane geometry, trigonometry, French 3, typewriting, civics. Friday, a. m. — English history, Ancient history, commercial law. Friday, p. m. — Spanish 2, Spanish, 3.

Mayor Returns Tomorrow.

Mayor A. E. Ceperley and wife, who have been at the Clifton Springs sanitarium for a cuple of weeks, are expected to return home Saturday evening. The Mayor, writing to a friend, states that he has enjoyed the stay and believes the treatment has been beneficial, but that his heart is in Oneonta. They have been seated at the table with Chaplain Richardson, well known in Oneonta, which has made it pleasant for them during their stay.

Enlists in Navy.

Harold Arthur Barnes of 32 Morgan avenue has enlisted in the navy at the local recruiting station as apprentice seaman for a period of three years. He left yesterday for Syracuse to try final examinations, after which he will be sent to Newport, R. I.

Wolcott's Auto Exchange—One late model Nash touring car in excellent condition; also Chevrolet touring car, 1917 Ford roadster and Overland, panel body delivery car. 350 Main street. 1172-W. 1t

Special turkey dinner served at the Maryland hotel Sunday, June 13, at 1 o'clock. Price 75c. Phone 6-F2, Schenevus. 2t

Dining room girl wanted at the Dairy lunch. tf

'GOLDEN GIFT" AT EAST END

Children, Patrons and Visitors Enjoy Fine Entertainment Last Evening.

Teachers and pupils alike of the East End Public school had a right to be pleased with the entertainment given last evening in the school auditorium; and the pleasure which was theirs was to equal degree shared by every patron of the school and by every visitor. The principal feature of the entertainment was a delightful operetta, "A Golden Gift," the various parts in which were especially adapted to such little folk as make up the first six grades in school work. Long before the entertainment began, the hall was crowded, every seat being occupied and a considerable number of visitors standing throughout.

Beginning with a chorus of nine charming and tuneful little misses on a picnic, the play, which was in three scenes, introduced such characters as bearded old Father Time, who had much to do and say, and did and said it well; three gracious and smiling little sunbeams four dainty mites as zephyr-winged butterflies; three tuneful lads in gold and black as buzzing bumblebees, and four others, smaller still as the welcome raindrops—these with the brisk west wind, and the vseper twilight and curfew hours, were the actors in a winsome, tuneful and altogether charming operetta. Every member was heartily applauded, as in fact it well deserved to be, and so, too, was the sprightly "Vanity Dance," which was an added attraction.

Great credit for the success of the entertainment is due to Miss Elma Hancon, supervisor of music for the Oneonta Public schools, for the painstaking effort which resulted in so fine a production, and in the same connection the principal and teachers of the school, whose efforts from day to day had ably supplemented those of Miss Hancon, should not be overlooked. Patrons and other visitors were liberal in praise to Miss Slade and her assistants, not alone for this evening, but for the year's work in the school.

At the close of the entertainment in the assembly hall practically all visitors lingered to visit the first-floor rooms, where careful inspection and liberal praise was given to the specimens of the pupils' work in manual training, including art work by the grades, excellent needlework by the girls and carefully designed and well wrought carpentry by the boys.

Let's Go to Smalley's Pavilion,

Cooperstown, Wednesday, June 16. Opening dance of the season with Zita's famous Albany orchestra providing the music. Dance starts 9:15 p. m., new time, rain or shine. 4t

Phone 112-J
FRANK'S
Taxi
Quick Delivery, Trucking and Moving
REAR of 54 MARKET ST.

West End Electric Shop
B. B. CHAMBERLIN B. B. ST. JOHN
General Electrical Contracting

Purity ICE CREAM
Made Right in Oneonta

THE DELICIOUSLY DIFFERENT DESSERT

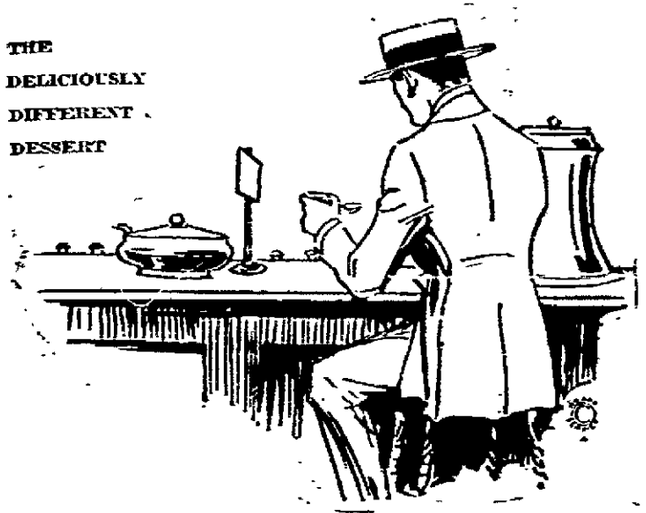

A Low Cost Lunch
---a Hot Weather Hunch

He's got the right idea. This young man has tabooed heavy noon lunches during the hot summer days.

When 12 o'clock comes, he goes over to the lunch room and orders Purity Ice Cream.

It's "Highly Nutritious as well as Delicious"—Thirst-Quenching—Cooling. And it keeps him clear-headed and fresh for the long hot afternoon.

Try out this hot weather hunch. Ask for Purity Ice Cream.

Oneonta Ice Cream Co.
Lewis Street Oneonta

A Welcome Gift---Silk Hosiery

How about a pair of Silk Hose for that graduation gift? They would be sure to please. We have a wide variety of them to choose from.

Full-fashioned Ingrain Silk Hose in black and white for, a pair $3.00
Pure Thread, Seamed Back Silk Hose in black, white and brown; for, a pair ..... $2.00 and $2.50
Drop Stitch Silk Hose for, a pair ..... $1.50 and $2.25
Men's Silk Socks, a pair ..... 75c and 85c
Look over our supply and make your choice.

Lyon's Factory Glove Store
277 Main Street Oneonta, New York

Try a Classified "Ad" in The Star—They Produce Results

STANEREK

THE STANEREK FEATURE IS A COPYRIGHTED FASHION PARK METHOD OF EXECUTION. IT GIVES THE EXACT DEGREE OF ERECTNESS CONSIDERED DESIRABLE IN STAUNCH, PRACTICAL CLOTHES FOR BUSINESS OR STREET SERVICE. IT ASSURES AN ATTRACTIVE DRAPE OVER THE CHEST.

CUSTOM SERVICE WITHOUT THE ANNOYANCE OF A TRY-ON

READY-TO-PUT-ON TAILORED AT FASHION PARK

The Man, a Man's Book on Dress, is ready

The C. R. McCarthy Co.
145-147 MAIN ST. ONEONTA, N. Y.

SPECIALS
Today

Apollo Chocolates

Emblem Packages
50c—$1.00—$2.00

HOME MADE
Chocolate Assortment
75 c—box

KANDYLAND

SIGNS 10 Cents EACH
Boarders Wanted, Roomers Wanted, To Rent, For Sale, etc., at The Star Office.

MARRIAGES.

White-Farr.

Alta W. Farr of Oneonta and William S. White of Binghamton were married in that city on Monday, June 7. They will reside in the future at Binghamton. Miss Farr was formerly a resident of Oneonta and was employed by the Gloversville Knitting company. Her mother and a brother, Leon J. Farr, now reside on Gilbert street.

Wed at First Methodist Parsonage.

G. Arthur Strait and Mrs. Lena C Hopkins, both of Laurens, were married at 3 o'clock yesterday afternoon at the First Methodist Episcopal parsonage in this city. The ceremony was performed by the pastor, Rev B. M Johns, and Mr. and Mrs. Linn A. Maples of Laurens were the witnesses. Mr. and Mrs. Strait left on the afternoon train for Schenectady, where and at other points they will spend a ten days' honeymoon. Both have for many years been residents of Laurens, and have many friends who will extend congratulations and best wishes.

Buy a House and Lot at Auction.

House and lot right on the main street, in the center of the village of Milford to be sold Friday morning at 11 o'clock at the front door of the Milford post office at auction The chance of your life. Advertisement and description in another column. 2t

Wanted — Gentleman or lady to work in Star Lunch, Chestnut street. advt 3t

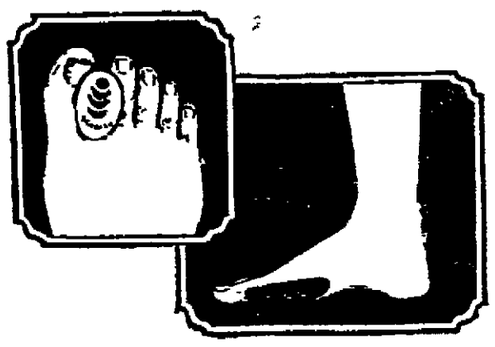

The tenderest, sorest bunions *can* be relieved and corrected!

No matter how tender and sore your bunion is—even if it is one of very long standing—you can relieve it today and begin to give it the care that will correct it!

To restore the distorted great toe to its straight line, use Dr. Scholl's soft rubber Toe-Flex. It soon brings back normal muscular action and thus corrects the trouble.

To protect the tender bunion from all pressure and irritation, place one of Dr. Scholl's Bunion Reducers over the enlargement. This soft rubber shield, moulded to fit snugly, gradually reduces the bunion. It also fills out the hollow places and preserves the shape of the shoe.

We not only know shoes but we know feet

Come into our store any time and ask for our foot expert and let him show you the Dr. Scholl Foot Comfort appliance that you need. Let him demonstrate to you on your own feet

Dr Scholl's
Foot Comfort Appliances

Our foot expert's advice and examination is free with no obligation involved. Come in any time.

Hurd Boot Shop
FLOYD F. TAYLOR
160 MAIN STREET

DEATH OF MRS. LAURA A. COATS.

Woman of Many Virtues Whose Demise Will Be Deeply Mourned.

In the death of Mrs. Laura A. Coats, occurring at the home of her sister, Mrs. Walter S. Whipple, at 81 Chestnut street, late Wednesday evening, as noticed briefly in The Star of Thursday, there passed away a woman of many virtues, one whose first thought was of others and whose kindly ministrations will be greatly missed by many who had come to know and appreciate her generous and self-sacrificing spirit. Her funeral services will be held on Saturday at 2:30 o'clock from the Whipple residence. Rev. Dr B M Johns will officiate and interment will be in the Wilson family plot at Glenwood cemetery.

Mrs Coats suffered a shock a week ago Wednesday and lingered without regaining consciousness, gradually failing until Wednesday evening at 10 o'clock, when she passed away. She had been enjoying her usual good health and the shock came without warning.

The deceased was born at Camden, this state, Dec. 6, 1868, and was the daughter of the late H. E. Wilson, long actively engaged in business in this city and well known to all the older residents. When she was a young child her parents removed to Norwich, where they resided until about 37 years ago, when they came to Oneonta, and she had since made this her home much of the time. Soon after the family came here she entered her father's office as bookkeeper, wherein she made many friends by her unfailing courtesy and consideration for others.

On June 16, 1886, she was united in marriage with the late Elmer E. Coats, who was for years one of the editors and proprietors of the Oneonta Press. After her husband sold his interest in that paper, he secured a position in the government printing office in Washington, D. C. After his death in that city June 22, 1908, she returned to Oneonta and spent several years here with her sister, Mrs. Whipple Later she went to Albany and resided there for about three years, returning to Oneonta three years ago, since which time she had made her home with her sister

Mrs. Coats possessed an exceedingly kind and affectionate character and since the death of her husband her heart had been centered largely in her only daughter, and peculiarly sad is the fact that she was anticipating keenly the daughter's graduation from the Oneonta High school next week as one of the honor students and one of the speakers on Commencement day, when she was stricken with the fatal illness. She was always thoughtful and more mindful of others than of herself. She was a member of the McKendrie Methodist church in Washington. She will be greatly missed by all who knew her and especially by many who had found in her a friend and helper. The sister named and one daughter, Miss Dorothy W. Coats, are the only near surviving relatives.

Homer DeMarse and Henry Volk are now employed at the Oneonta Hotel Barber shop where they will be pleased to greet all their old customers. This shop now employs seven capable barbers and waiting is practically eliminated. If you want satisfactory service and careful attention try this shop. advt tf

There is no art in making perfect coffee if you use Otsego. The careful blending and the perfect roasting of the finest coffee berries have been done All that is left for you to do is the brewing advt 6t

FRECKLE-FACE

Sun and Wind Bring Out Ugly Spots. How to Remove Easily.

Here's a chance. Miss Freckle face, to try a remedy for freckles with the guarantee of a reliable concern that it will not cost you a penny unless it removes the freckles, while if it does give you a clear complexion the expense is trifling.

Simply get an ounce of Othine—double strength—from any druggist and a few applications to rid yourself of the homely freckles and get a beautiful complexion. Rarely is more than one ounce needed for the worst case.

Be sure to ask the druggist for the double strength Othine as this strength is sold under guarantee of money back if it fails to remove freckles.

PERSONALS

Miss May Fairchild of Oneonta left yesterday to spend several days in New York.

Mr and Mrs Aleck Gonyo of Cooperstown were business callers in Oneonta yesterday.

Mr. and Mrs Thomas Gurney of Cooperstown were business callers in Oneonta yesterday.

Miss Ella M Bard of this city is the guest for several days of her sister, Mrs. H. W. Patton, in Boston, Mass.

Mr. and Mrs. A. G. Russell of 396 Main street left yesterday for Elmira, to attend the Traveling Men's convention.

Lee D VanWoert esq departed yesterday on a business trip to ElDorado, Kansas He will be absent about 10 days.

Miss J. Snyder of 315 Main street, left yesterday for New York, where she was called by the illness of her niece.

Mr and Mrs A. J. Phinney of Buffalo are the guests for a few days of Mr. and Mrs Roscoe C. Briggs, Main street.

Miss Lula Walker of 191 Center street left yesterday to spend the day at a W. C. T. U. meeting in Unadilla Center.

Mrs. Arthur E Ford left yesterday morning for Syracuse to attend the golden jubilee exercises at Syracuse university.

Mr. and Mrs. Henry Wheeler and Mrs. Rose Talmadge of South Side spent Wednesday in Fergusonville as guests of friends

Mrs. T. M Hotaling of Cooperstown and Mrs. Eva Darby of Davenport Center were guests of Mrs. George Crawford Tuesday.

Aaron VanScoik, who formerly resided at 307 Chestnut street, left yesterday for Altamont, where he will reside for some time in future.

Mr. and Mrs. Harold F. Albert of Johnson City, where he is recreational director, who had been visiting in the city for a few days, returned home yesterday.

Mrs E F. Correll of Fairview street, who suffered a shock on Tuesday and has since been in a critical condition was reported as somewhat improved yesterday.

Mr. and Mrs. L. Westcott left last evening for Bainbridge, where for the balance of the week they will be the guests of their son-in-law and daughter, Mr. and Mrs. C. H. Clark.

Mrs. S J. Wilday of Gloversville, who for a few days had been a guest of her sister, Mrs. E D Kenyon, in Oneonta, departed Thursday for a further sojourn with relatives in Worcester.

Miss Irene Elliott of the class of '21, Oneonta State Normal school, departed yesterday for her home in Schenectady. She was accompanied by Miss Stevenson of Westport, also of next year's class, who will be her guest for a few days

Howard Woolheater, who had been spending some time in New York city, returned home last evening, accompanied by his sister, Mrs P R. Persons, who will be the guest for some time of her mother, Mrs. Lettie Woolheater.

Miss Minnie S. Firman of this city left yesterday afternoon for Brooklyn, where she will visit her brother, Arthur S. Firman, for some time Later she goes to New Jersey, for a further sojourn with a second brother Superintendent S G Firman of the Glen Ridge Public schools.

Funeral of Ruth Thomas

Many sorrowing and sympathetic friends were present at the funeral services for Ruth Louise, only daughter of Mr and Mrs. V. S Thomas which was held at 2 30 o clock Thursday afternoon at the family home, 30 Chestnut street. The many beautiful floral pieces were suitable memorials of one of tender years, passing at the age of eight to the Rest Eternal. The service was conducted by Rev. Dr James C. Russell, who read appropriate selections from scripture and in a brief address laid stress upon the loving kindness and the comforting promises of God.

The body, accompanied by the parents and an aunt of the deceased, was taken last evening to Mauch Chunk, where interment will take place tomorrow

Card of Thanks.

To many friends and neighbors for their kindness during the illness and after the death of our beloved daughter, Ruth as well as for the numerous floral tributes which testified their sympathy and regard, we desire to express our heartfelt thanks

Mr and Mrs. V. S Thomas

Home Bargains.

Nearly new bungalow, city water, sewer, toilet, bath, stationary range hot and cold water, cement cellar bottom, lot 50x160, fine garden. $500 down and easy terms. $2,600. Move in today if you like.

Fine, nearly new seven-room house centrally located, city water, sewer, toilet, bath stationary range, furnace electric lights, cement cellar bottom and garden, quick possession $3,500 Fred N. VanWie. 4t

When a domestic science school as important as Simmons College of Boston uses Baker's certified flavoring extracts exclusively, there must be some very good reasons. Ask one of the graduates and learn what they are advt 3t

Vacant house, Gardner place. Will sell at $4,700 if can do so before rented again. Property improved and in fine repair. H. M. Bard & Son, 8 Broad street. advt tf

Canning's Orchestra.

All engagements given prompt attention. 8 Ford avenue or phone 1162-W. advt tf

A. Scott's shoe repairing shop has moved to 3 Wall street. Our prices are moderate. Will be glad to see old and new customers. advt tf

Children's Shoes

Sunday being Children's Day, we have anticipated their wants and prepared ourselves with a line of Dull and Bright Strap Pumps, also Dull and White Oxfords that will furnish them with Dress Footwear for this very important event.

Bring the young man and the young lady here.

We will please them and please you with our Shoes at moderate prices.

GARDNERS
The House of Good Shoes

THE CAPRON COMPANY, Inc.
SUCCESSORS TO
M. GURNEY & SONS, Inc.
ESTABLISHED 1872

ALTERATION SALE
FRIDAY SATURDAY MONDAY

Due to alterations that are now in progress in the store we shall be obliged to change the location of some of our stock.

There are several articles we prefer to sacrifice rather than put them back, filling their place with new stock.

These changes have necessarily directed attention to other articles we should like to clear from our shelves to make a place for new goods that are coming in.

$13.79
Coats Suits Dresses
$13.79

Our big special is a rack of coats, suits and dresses at

$13.79

These coats, suits and dresses are from our regular stock. Every one of them is worth a great deal more than the price. Every one is a big bargain.

READY-TO-WEAR

4 Jerseys Dresses. Former Price. $32.50. Sale $24.79

6 Charmeuse and Satin Dresses. Former Price, $50.00 to $47.50. Sale Price $29.79

7 Plaid Silk Separate Skirts. Former Price $16.50 to $12.00. Sale Price $9.99

4 Extra Size Coats and Suits, Navy and Gray. Former Price, $40.00 to $37.50. Sale Price $22.79

All Maribou Collars 20 percent off

Reduced prices on all Coats and Suits.

SWEATERS

Silk and Wool Sweaters. Former Price, $8.00 to $12.00. Sale .. $5.98

SMOCKS

Acorn Brand Smocks. Former Price, $3.50 to $4.75. Sale $2.39

Acorn Brand Smocks. Former Price, $2.25 to $3.50. Sale $1.98

WAISTS

Small assortment of Linene and Voile Waists. Former Price. $4.50 and $5.00. Sale $3.39

Cotton Crepe Waists. Former Price, $5.00. Sale $2.98

Assortment of Georgette Waists: White. Navy and Colors. Former Price $6.50 and $7.00. Sale ... $4.98

Former Price $10.00 and $10.50. Sale $7.59

DRESS GOODS

All Georgettes, Plain and Figured, many good Waist Patterns. Former Price, $3.00. Sale $2.39

Figured Silks, Plaids and Foulards. A good assortment at $1.39

Plain Silks. Good Colors. Sale $1.59

Poplin, all Wool, 38 in. wide: Colors—Navy, Burgundy, Copen, Taupe, Black and Brown. Former Price, $2.50. Sale $1.98

Serge, all Wool, 36 in. wide. Former Price, $1.89. Sale $1.49

Danish Cloth, Navy and White, 36 in. wide. Former Price, 59 cents. Sale 49c

Green Storm Serge, 42 in. wide, all Wool. Former Price, $2.50. Sale $1.89

Brown French Serge, 42 in. wide, all Wool. Former Price, $2.50. Sale Price $1.69

UMBRELLAS

Sale Umbrellas. Value, $8.50. Sale Price $5.25
Tax 12½c

Mercerized Cotton Umbrellas. Value, $2.95. Sale $1.59

A few Folding Umbrellas. Value, $5.00. Sale $3.25

Men's Mercerized Cotton Umbrellas. Value, $3.25. Sale $2.00

MISCELLANEOUS

Jap Rush Rugs, 6x9 feet, Heavy, Color guaranteed; ideal for porch use. Former Price $10.50. Sale ... $5.25 (One-half price)

Children's Bibs, Rubberized Cloth, Lace Trim and Jersey. Former Price 35c. Sale 15c

Dress Shields, odd makes and sizes, your choice 10c

WINDOW SHADES

36 in. Duplex, Green and White oil Shades. Value, $2.65. Sale .. $1.85

All extra width Shades — Duplex (Green and White) and Green, 42 in. to 54 inch inclusive. Sale, One-quarter off.

SILK HOSIERY

High grade Pure Silk Hose; Reinforced Top: Colors, White, Black and Cordovan. Regular Price, $3.65. Sale Price $2.50
Tax 5c

Pure Silk Hose: Drop Stitch; Reinforced Top. Popular for Summer Wear with Oxfords. Fine Quality. Colors, Brown and Black. Former Price $2.25. Sale $1.98

Novelty Lace Hose: Drop Stitch; Lisle Tops: Colors, Brown, and Navy, Black and Purple, Black and White, and Black and Navy. Very smart. Price, $1.75. Sale $1.59

Artificial Silk in Pearl and Battleship Gray. A few sizes. Great Value at 69c

THREE DAYS
Friday Saturday Monday

The Capron Company, Inc.
Business Established 1872

Classified Advertisements

ONE CENT A WORD

Classified advertisements will be inserted at the uniform price of one cent per word. Half price will be charged after the third insertion. No order accepted at less than 25 cents.

STAR WANTS

Put advertisers in touch with more than 30,000 readers daily.

USE THE TELEPHONE

AND YOUR ORDERS WILL RECEIVE THE SAME ACCURATE ATTENTION AS IF YOU CALLED IN PERSON.

Call 216 and please state definitely how long you wish advertisements inserted.

Advertisements ordered published until forbid are accepted with the understanding that they will be published until a written notice to stop is received at The Star office.

TO RENT.

TO RENT — A Small tenement of three rooms at 16 Ford avenue.

TO RENT—Suite of five rooms and bath, all improvements. With or without garage. Dr. J. P. Elliott. Phone 179-J.

FOR RENT—Three-room suite. One room furnished, two unfurnished. Modern improvements. Would be very pleasant for either man and wife, two gentlemen or two ladies. Can see rooms any time. Address Suite, care Star.

FOR RENT—Garage. $4 per month, payable in advance. 9 Fonda avenue.

TO RENT—Rooms over Shearer's music store. Gentlemen only. Mrs. Baldwin, 57 Dietz street.

FOR SALE.

FURNITURE FOR SALE—Chairs, tables, sideboards, sewing machine, beds, ice box, children's bicycles. John Auerbach, Davenport Center, N. Y.

FOR SALE — Dockash range at 7 Elm street.

FOR SALE—One cook stove and 30 White Leghorn hens. Inquire 80 Ford avenue.

FOR SALE—Desirable camp site on Arnold's lake, three miles from Milford. Address D. B. Pierson, Cooperstown, N. Y.

FOR SALE—Used 3-burner gas plate in good condition. Call after 5 o'clock at 3½ Chestnut street. Phone 1145-W.

FOR SALE—Three burner oil stove with oven, nearly new; also six-griddle coal range with hot water front. Inquire 9 Walling avenue.

FOR SALE—Nice black and tan fox hound pups, eight weeks old. Arthur Springstein, R. D. 2, Oneonta.

MAN'S BICYCLE FOR SALE—Nearly new. Phone 165-J2.

FOR SALE—Indian motorcycle. Apply to Telephone company.

FOR SALE—Chevrolet roadster in A. No. 1 condition, fully equipped. Can be seen at 4 West End avenue, or phone 875-R2.

FOR SALE—25 yards ingrain carpet; also rug carpet in good condition. Phone 595-W.

FOR SALE—House with all modern improvements, West End lot, 70x110, $5,000; also house on East street, all modern improvements, up-to-date garage, lot 65x 2?, $6,600. Small payment down, balance monthly. D. A. Trinkino, Oneonta, N. Y.

FOR SALE—Double house at 33 and 35 Maple street, corner of Maple and Center streets. Six rooms and bath each side, improvements, large lot, 115 x 85. Price $5,-500 for immediate sale. Eight-room house modern, bath and range, large lot and barn, $2,900. Several others. A. C. Lewis, 9 Hickory street. Phone 165-J.

FOR SALE — Large four year old Jersey cow. Wilcox Bros., Oneonta.

FOR SALE—Timber lot to quick buyer. Hemlock, about 400,000 feet. Less that ¾ mile to highway. O. A. Vaughn, South Worcester, N. Y.

FOR SALE—New Wayne 500 gallon gasoline tank and pump complete. Ready to install. L. L. Champlin, 2 Columbia street, Oneonta, N. Y.

GAS FLAT IRON and gas lamp for sale. Call 1076-R.

FOR SALE — Sixty acre farm; running water to house and barn; good buildings; situated between Laurens and West Oneonta, known as Emory Coe farm, to settle an estate. Inquire of the administratrix, Mrs. George Schauffer, Oneonta, R. D. 2, or Mrs. Jennie Reynolds, Bloomville, N. Y.

FOR SALE—Fresh April cows, reasonably priced. C. A. Blom, Schenevus, R. D. 1. Phone Milford 7-F14. Farm is one mile south of Westville.

FOR SALE—Jersey cow. J. F. Rowland. South Side. Phone 1003-F4.

FOR SALE—Cheap. Good two-family house on Chestnut street. Inquire of R. Thayer. Phone 853-J.

FOR SALE—Pair horses, broke single or double, work any place. Will sell separate or together. Address or phone L. H. Chase, Schenevus, N. Y.

FOR SALE—A Chevrolet roadster in good condition; new tires; or exchange for a Ford touring car. Address L. V. D., care Star office.

FOR SALE—A two-family house; improvements; barn; large garden; all kinds of fruit. In village of Schenevus or exchange for small farm near Oneonta. Address L. M. N., care Star.

FOR SALE—Farm containing 272 acres, on state road in sight of creamery and village. River flat meadows. With or without stock and tools. Easy terms. Address Owner, Charles T. Matthews, Delhi, N. Y.

PLANTS — Tomato, 35c dozen; cabbage, 4?c per 100; red cabbage, 75c per 100; carnations, 15c to 50c; geraniums, 15 to 25c each; pansies, 35c dozen. Place orders for strawberry plants. W. Jarkowsky, Middlefield, N. Y.

AUCTION—Monday, June 14, at 12 o'clock. 25 head of stock. Federal and state tested. All kinds of farm machinery. Howard Sprague, Mt. Vision, N. Y.

FOR SALE—On easy terms, house and lot on Grove street. Well arranged for keeping roomers. Will pay for itself in a few years. Edson A. Hayward, 19 Elm street.

FOR SALE—Upright piano as good as new. Mrs. Harvey Kahn, East Worcester, N. Y.

FOR SALE — Seven passenger Willys-Knight touring car in splendid condition. Run about 5,000 miles. Newly painted. Inquire B. C. Lauren, 209 Main street, Oneonta, N. Y.

FOR SALE—Bargains. Self starter and one brand new Ford demountable rim. A. No. 1 condition. 9 Fonda avenue.

TRANSPLANTED TOMATOES FOR SALE —George Taylor, 3 VanWoert avenue.

LOOK AT THESE home bargains. Brick cottage on paved street, $4,500. Ideal home near Main street, $4,000. Nice cottage near Chestnut street, $4,000. Comfortable house near Broad street, $3,100. Building lot in finest section of city at bargain. A. C. Hendry, 4 Franklin street.

FOR SALE—At Buick Used Car department: one Overland roadster, model 83; one Buick roadster; one Indian motorcycle, 1919, run 63 miles, and one Ford touring car. R. W. Hume, Wall street.

FOR SALE—Rabbits. Nice healthy stock. Full grown, 75c each; half grown, 50c each; smaller ones, 35c each. 16 East street.

FOR SALE—Five passenger Ford, $?35. A. R. Silliman, 408 Main street.

MY HOME at 39 Valleyview street for sale. All modern improvements. Inquire of on premises or phone 811-W.

FOR SALE—Grocery and meat business. Sales $250 to $300 a day. Store and barn goes with business. A bargain. Will take city home in exchange. Modern home, all improvements, on a good street. Party wishes to leave town. See this home before you buy. Judd & Sherman, 340 Chestnut street. Phone 474-W.

FOR SALE — Eight-room house with toilet, near Spruce street, $1,700. Seven-room house with bath, stationary range and garage, Clinton street, $3,-200. Eight-room house with all modern improvements and garage, near Normal school, $5,500. Nearly new eight-room house with all modern improvements, Chestnut street, $5,000. Nearly new eight-room house with all modern improvements. West End, $4,-1??. Seven room house with bath. East End, $2,500. Seven-room house with all modern improvements and barn, Center street, $4,500. Two-family house with modern improvements, large lot and barn, close to business section, $4,100. Two-family house with baths, electric lights, Brook street, $4,100. Two-family house with bath, Cherry street, $3,300. Seven-room house with half acre land, fruit, in small village, on macadam road, would exchange for house in city, $?50. Charles N. Murdock, 7 Ford avenue, Oneonta, N. Y.

FOR SALE—Pair horses five and six years old, weighing 2,800. Inquire Fred Constable, 37 River street.

FOR SALE—Three fine thoroughbred Ayrshire bull calves entitled to register. Sired by Iroquois stock. Address M. U. Hathaway, Otego, R. D. 3.

FOR SALE — Nine months old Chester White boar. Inquire of Henry Boone, South Side.

FOR SALE—Willow baby carriage. Phone 1127-J.

COWS FOR SALE—Three young ones. One rubber tired top wagon. George N. Barstow.

FOR SALE—Either of two houses, one situated at 9 Tilton avenue, built of pressed brick, slate roof, 14 rooms and modern improvements; the other at 4 Ceperley avenue, new, seven-room bungalow, solid brick, sleeping porch, oak floors and other modern improvements. F. D. Bennett, 9 Tilton avenue.

FOR SALE—Willow baby carriage. Call 872-M2.

FOR SALE—Five passenger Patterson car, a good one and a bargain. Easy payments. At 248 Chestnut street.

FOR SALE—A business block in city, two flats and store. All improvements. Price $8,500 if sold soon. Party leaving city. George Anderson, 248 Chestnut street.

FOR SALE—Camp house on Arnold's lake, built in 1919. Excellent location. F. DeLong, Portlandville, N. Y.

FOR SALE—New six-room bungalow, all improvements, near West End church, $3,700. One seven-room bungalow, West End, all improvements, $4,200. A dandy place on Chestnut street. If you want a nice home buy this one. George Anderson, 248 Chestnut street.

FOR SALE—Pony and harness, wagon and saddle; also one Holstein bull 18 months old. Charles H. Eldred, Unadilla, N. Y. Phone 65-J.

FOR SALE—A few potatoes. Phone 1042-M.

FOR SALE—The best located building lot today on Elm street, with or without new garage. Inquire C. W. Peck, 49 Elm street.

FOR SALE—One work horse, or will exchange for dry stock. E. B. Dayton, Davenport Center, N. Y.

FOR SALE AT ONCE—Bargain. House in Hobart, fine location, just off Main street. Good shade. Cool in summer and warm in winter. 6-room house with basement, running water and toilet in house; two hen houses and hog house new; some fruit trees and berries. House newly painted. For further information address P. O. box 187, Hobart, N. Y.

FOR SALE—One five horse power stationary engine, one five horse power dynamo, nearly new. F. Livingston, Schuyler Lake, or A. H. Murdock, Oneonta.

FOR SALE—High grade pianos and player pianos. We handle over twenty of the best standard makes in America. Avoid future regrets by buying from the strong, 60 years established, strictly reliable L. and A. Babcock company, Norwich, N. Y. Honest prices. Convenient terms. A postal card will bring complete information. Address all inquiries to W. R. Smith, Lock Box 29, Oneonta, N. Y.

FOR SALE — One double house, corner Seventh and Valleyview streets. One house with barn at 30 Miller street. One barn and lot on Knapp avenue. Farm 106 acres, four miles from Oneonta on state road. Will stock if desired. One commercial half ton Ford truck in good condition. Three six year old cows to freshen soon. F. H. Bouton, 82 Dietz street.

FARMS FOR SALE.

FOR SALE—Farm 182 acres near village; good buildings; 75 acres second growth timber.—32 acre farm near Oneonta.—Two small places within 20 minutes drive of Oneonta.—One farm of 200 acres; 15 head cattle; 3 hogs; 1 pair horses; all farming tools and all crops, $5,000.—One house and extra lot in good location in Oneonta; also will sell my property at the Junction, West End, one of the best locations to be found in the outskirts of the city either for a home or a business proposition. Grocery store, garage, dressmaking, or any other business. Includes 20-room modern house, electric lights throughout, a number one hot water heating system, large garage for 14 cars and work room; also other outbuildings. I can sell any of these pieces of property for cash or on easy terms. D. A. Trinkino, Oneonta, N. Y.

FARMS FOR SALE—283 acres, 175 tillable, good buildings, modern, block valuable timber near Schuyler lake. Full equipment. —168 acres, largely tillable, alfalfa, modern buildings, water and electric lights in buildings. Full equipment. — 250 acres, 130 tillable, modern barn, fully equipped for large dairy, near Burlington Flats, Equipped. — 144 acres, 100 tillable, good buildings, 2 miles from Morris. — 310 acres, 200 tillable, new barn, good house, block of timber. Full equipment. — 175 acres, 162 tillable, tractor farm, excellent barns and full equipment. — 75 acres, 50 tillable, modern barn, fine house, state road near West Exeter. Full equipment. — 50 acres, 40 tillable, good house, fair barn, near West Oneonta. — 178 acres, 125 tillable, can be worked with tractor, excellent buildings, fruit, near Edmeston. Many more farms listed. Let us hear from you. H. M. Bowen, Farm Settlement agent, Cooperstown, N. Y.

JUNE BARGAINS — 65 acres, near state road, railroad, church, etc.; barn, 30 x 40; good 10-room house; young orchard; good land. Price $2,650. 188 acres, near school, church, creamery, state road; two story house; barn, 30 x 70; six other buildings; 25 cows; 7 head young stock; 7 pigs; 2 horses; plenty fruit; complete line tools; fine income. Drop in, plenty more bargains. A. C. Hendry, 4 Franklin street, Oneonta, N. Y.

FARM BARGAIN—105 acres, three miles from city, ¼ miles off state road, $2,500. 95 acre farm 2 miles off state road, 15 cows, two horses, all personal property, $5,500. 100 acres, ½ mile of state road, 9 cows, 6 yearlings, 2 horses and lights in house and barn, $5,800. 150 acres, 16 cows, 2 horses, 25 hens, all personal property, $6,500. 91 acres, 2 miles off state road, 14 Holstein cows, one bull, 2 horses, $9,000. 144 acres, 11 cows, 2 horses, ½ acre strawberries, 3 miles from city, $7,000. 148 acres, near Oneonta, on state road, 18 cows, 2 horses, 25 hens, 3 hogs. All for $7,500. Some bargain. I have 50 other farms, so if you don't find what you want call Albert R. Silliman, 408 Main street, Oneonta. Phone 537-W2.

FARM FOR SALE—Situated on road leading from West Laurens to Morris, 100 acres of land, good buildings, can give possession at once, with or without stock. Apply to Charles Beney, West Laurens, N. Y.

FOR SALE—Farm 30 acres near Emmons. Inquire or phone James Simmons, Sherman Lake, Davenport Center.

FOR SALE—Farms—62 acres, 12 timber, 5 cows, team and tools, 1 1-2 miles from railroad station, level road, fair buildings, $3,000. 15 acres, fair buildings, on macadam road in small village, 5 cows, some tools, $2,500. 36 acres, fair buildings, large orchard, apples, plums, valuable timber, one mile from large village and railroad, $2,500. 11 acres, garden land, close to city, fair buildings, $3,500. 40 acres, modern set of buildings, fine location, stock and equipment. 92 acres, fair set buildings, few miles from Oneonta, $3,150. Fine river farm on macadam, near Oneonta, mostly flat land, good buildings, 40 Holsteins, 3 horses, milking machine, extensive set farming tools, $19,000. Other farms. Charles N. Murdock, 7 Ford avenue, Oneonta, N. Y.

ROOMERS WANTED.

ROOMER WANTED—22 Reynolds avenue. Call 610-J2.

WANTED—Roomers and boarders. Reference required. Five minutes walk from business section and railroad shops. Apply 34 Cherry street.

ROOMER WANTED—21 Broad street. Call after 5 p. m. Phone 210-W.

ROOMERS WANTED—At 33 Main street.

WANTED—Roomers and boarders 63 Gilbert street. Mrs. Frank Beavans.

WANTED—Roomers and lodgers, at the Wilson house.

STORAGE.

CLEAN, DRY STORAGE TO RENT—A. H. Murdock, Market street.

HOUSE WANTED.

WANTED—To buy desirable home on contract. Address "Contract," care of Star.

ONE CENT A WORD

HELP WANTED.

WANTED — Experienced sewing machine operators, also learners. Quality Silk mills, Market street, Oneonta, N. Y. A good place to work.

WANTED—Two young ladies to serve on soda fountain. No tables. Easy work. Experience desirable but not required. Reply by letter. P. O. Box 184, Oneonta.

WANTED—A good man to help in haying. Beginning July first. Will pay top wages and no lost time. N. W. Howland, Otego, R. D.

DINING ROOM GIRL WANTED—Central hotel, Bainbridge, N. Y.

BOYS WANTED—To become city carriers for the Oneonta Star. Inquire of W. W. Martin between 3 and 4 p. m. at The Star office.

WANTED — A few broad silk weavers, winders, spinners, etc. Good wages, steady employment, board and rents low, opportunity for families. Mill near Utica. Write or apply to The Standard Silk company, Chadwicks, N. Y.

PAINTERS WANTED — Experienced men for first class work. C. H. White. Apply 18½ Division street or Herrieff's Clothes shop.

WANTED—Firemen and brakemen between the ages of 18 and 30 years. Transportation furnished to location of work. Call or write to Trainmaster, Delaware & Hudson Company, Oneonta, N. Y.

HELP WANTED—Married or single man for dairy farm. J. Lee Telford, South Kortright, N. Y.

WANTED — Lady for restaurant and ice cream parlor, one who can work and prepare short orders preferred. Pleasant location and summer work. Write or phone E. M. Sticht, Sharon Springs, N. Y. Palace Drug store.

WIDOWER—Middle aged, desires capable woman for housekeeper on farm. C. A. Nellis, Mt. Vision, N. Y.

WANTED — Help during the summer school. Apply 75 Elm street or phone 644-W.

WANTED—Girls to act as chambermaids and wash dishes in boarding house. Address F. T. S., Davenport, N. Y.

MEN WANTED—To work on paving job on Elm street, 50c per hour. Sherman Contracting company.

WANTED—Man and wife, also single help, on farm. Must be good milkers and handy with team. Eva Thomson, Meridale, N. Y.

WANTED—Middle-aged woman for housework and to help care for old lady. J. E. Morris, No. 14 Meade street, Walton, N. Y.

WANTED—Good man to work on farm by the months. C. H. Peaslee, South Side.

YOUNG GIRL WANTED — For general housework, small family. Apply Mrs. J. M. Silliman, 7 Gardner place. Phone 1128-J.

SALESLADY, with some knowledge of dry goods business. Fowler Dry Goods company.

WANTED—Girl to work in pastry room at the Windsor hotel.

WANTED—A man who can do cooking and care for a house. Address P. O. Box 204, Oneonta, N. Y.

WANTED — Woman for general housework. Washing and ironing done out. Mrs. Marx, 25 Elm street.

WANTED—A woman for general housework. Call 149 Main street.

WANTED—Waitresses and dishwasher at Windsor hotel.

WANTED — First class automobile mechanic. City garage, 106 Main street.

WANTED—A kitchen woman at the Wilson house.

WANTED — Capable adv. compositor for steady position on Daily Star. Good wages to right man. The Star, Oneonta, N. Y.

WANTED—Twenty men for woods and saw mill work. $3.00 per day and board. Nine hours. O. H. Perry, Haines Falls, N. Y.

WANTED—Maid at Hotel Oneonta. Apply Housekeeper. Wages $50 per month.

MISCELLANEOUS.

WANTED—To let job cutting and hauling hemlock lumber to mill. Inquire room 4, Wilber bank block.

BEFORE you sell waste material phone 558, Lou Wallace. Highest price paid for rags, rubbers, paper, metals and scrap iron.

WANTED—Brood sows. Those that have been bred preferred. M. Hamilton, 19 Watkins avenue.

WANTED — A flat top single or double office desk. Stevens Hardware company.

WANTED—Six shovel riding cultivator with potato hilling attachment. Address L. D. Iler, Maryland, N. Y.

WANTED—Small farms from 25 to 50 acres on state road, Unadilla to Richfield Springs. Correspond with Farm Settlement department, Otsego County Improvement association, Cooperstown, N. Y.

BUICK SIX touring or roadster, 1917 or later, wanted. Address, Buick, Star office.

WOULD BUY 1918, 1919 or 1920 Dodge car. Box 777, care Star.

I WILL pay the highest price for fowls and spring chickens. Phone 9, Sharon Springs. A. Eigen.

LEAVE LAUNDRY at office. Work guaranteed. Parslow's Home Laundry, 27 Fonda avenue.

WANTED — To buy one Ford roadster, 1917, 1918 or 1919 in A 1 condition. Lock Box 85, Otego, N. Y.

SPRING IS COMING—If you have a farm or city property to sell just send me the list. I would be glad to furnish you customers. No expense unless sale is made. A. C. Hendry, 4 Franklin street.

WORK WANTED.

TRUCKING WANTED—Get our prices for long and short hauls. Truck equipment consists of 2-ton Speedster, 3 and 4 ton heavy duty trucks. J. W. VanCott & Son, Inc., Unadilla, N. Y.

I WILL TAKE advanced or beginning pupils for piano instruction. 50 cents per hour come to house, and 75 cents if I go out. Mrs. Leroy Schaffer, 14 Draper street. Phone 297-J2.

WASHINGS WANTED — Phone 760-W.

LACE CURTAINS LAUNDERED — At 92 Center street. Mrs. H. Keyron. Phone 1024-W2.

WANTED — A position as housekeeper. Have child 2 years old. Address H. B., care Star.

MOVING by largest truck in city. Long or short hauls. Phone 776-W. Johnson, 18 Academy street.

I AM NOW READY to do job carpenter work and also painting; prices reasonable and satisfaction guaranteed. Phone 738-W2.

HAVING PURCHASED the M. Johnson truck, will do general trucking at reasonable prices. Phone L. S. Thayer. Phone 591-W2.

WANTED—Mason and carpenter work; painting and paper hanging and labor work. VanWoert & Thayer. Phone 853-J.

WANTED—Pictures to frame. Ward's Art Shop. 143 Main street.

POULTRY, EGGS, ETC.

BABY CHICKS—S. C. W. Leghorns reduced to 15 cents each for delivery June 9, 10, 11 and 12. We guarantee live delivery and pay shipping charges. Clearview Poultry farm, Cooperstown, N. Y. (Near Hartwick seminary). Phone 309-F14.

FOR SALE — Half dozen chicken coops, homemade, but well adapated to hens with brood. G. A. Lee, 60 Dietz street.

BABY CHICKS AND EGGS—Good stock, prompt shipment. Empire Hatchery, Seward, N. Y.

FOR SALE — Extra hatching pure bred Rose Comb Brown Leghorns. Fine utility stock. Farm range. $2.00 for 15 eggs. J. E. Hay, Pleasantview farm, Oneonta. Phone 19-F2 or 352.

EGGS FOR HATCHING—S. C. White Leghorn Wyckoff strain. $7.00 per hundred. T. M. Griffin, 11 Gardner place.

LOST AND FOUND.

LOST — Gent's solid gold initial ring. Reward, $10.00. Please leave at Star office.

LOST — Thursday afternoon between the postoffice and Hoffman's Cleaning works, lady's small black purse containing $12 in bills. Finder please call 321-J2 or leave same at Star office.

LOST — Wednesday evening, lady's gold wrist watch, between 13 Tilton avenue and Oneonta High school. Finder return to 13 Tilton avenue and receive reward.

FURNISHED ROOMS.

TO RENT—Suite of furnished rooms, all improvements, 85 Ford avenue. C. D. Barager.

TO RENT—Furnished front room to one or two gentlemen. Address 1 Oak street. Phone 115-R2.

TO RENT—Two furnished rooms. Inquire 23 Pine street.

TO RENT—Front room, furnished or unfurnished. Private entrance. Phone 392-W2.

FURNISHED ROOMS — For light housekeeping, gas and all improvements. 40 Cedar street.

LARGE WELL FURNISHED ROOM—For one or two gentlemen. Inquire 29½ Division street or phone 461-W. Reference.

FURNISHED ROOM on Main street to rent. Phone 870-J after 6 p. m.

FURNISHED ROOMS—14 Center street.

ROOMS WANTED

WANTED—Room, with or without board, but board preferred, for man and wife. Address "J," care of Star office.

Notice to Creditors.

Pursuant to an order of Shirley L. Huntington, Surrogate of the County of Otsego, notice is hereby given, according to law, to all persons having claims against the estate of John O. Cranston, deceased, late of the town of Laurens, in said County, that they are required to exhibit the same, with the vouchers thereof, to the undersigned Administratrix of the goods, chattels and credits of the said deceased, at the law office of Franklin C. Keyes, in the Village of Laurens, in said County, on or before the 15th day of November, next.

Dated, May 4, 1920.

Hannah B. Cranston, Administratrix.

Franklin C. Keyes, Attorney for Administratrix, Laurens, N. Y.

FORMER GERMAN LINERS MARKED

Crafts Which Once Flew the Double Eagle Crippled by Plotters.

IMPERATOR IS ONE VICTIM

Giant Vessel Develops List at Sea—Bombs Found on Washington—Moccasin Sunk and Callao Disabled.

New York.—Former German liners and cargo ships, now being operated under the United States flag, appear to have become the objects of sabotage by Germans or "reds," who are determined that the craft that formerly flew the double eagle shall not prove of great value to a nation that helped to overthrow Germany. Great Britain is said to be following similar clews, some of which indicate that the attacks on shipping may be the result of the spreal of communism and soviet teachings to the ranks of the International Seamen's union, which controls the men on the ships under the American and other allied flags.

The four most aggravated cases which are being considered involve three American vessels and the Imperator, which is flying the flag of the Cunard line since she was turned over to England by the United States. The United States ships are George Washington, on which President Wilson traveled to and from the peace conference, and the cargo carriers Moccasin and Callao.

Attempts to Damage Ships.

The Imperator, while on a trip to Europe early in March, developed a mysterious list while at sea, which her officers and crew were unable to remedy. It is held to have been caused by a deliberate attempt to disable the giant liner.

The Moccasin turned turtle in the Erie basin several months ago. When divers investigated they found her seacocks had been opened and so tampered with that it was impossible to close them. Several bombs were found on the George Washington several weeks ago just before she was scheduled to sail for Europe. The Callao, on her recent arrival at Rio de Janeiro, was found in an unseaworthy condition as the result of deliberate tampering with her machinery.

"SAVE STATE FROM DANCERS"

Maryland Legislator Introduces "Emergency Measure" in House—Causes Uproar.

Annapolis, Md.—John A. Wellbrenner, representing Baltimore county in the house of delegates, introduced a bill making it unlawful to indulge in "square dances, round dances, fox trots, shimmying, jazzes or any kind of dancing in the counties comprising the eastern shore."

As soon as the bill was introduced and its purpose became known, Delegate Gambrill moved to make it an emergency measure as essential to the "preservation of the health and salvation of the people of Maryland."

When the irony in the Wellbrenner bill was recognized a pleasant time was had by all except the delegates from the eastern shore. Some of them took it seriously and some others began to see double when the purport of the Wellbrenner bill broke upon the calm and peace of a rainy day in Annapolis.

Highest Quality Made

Farrell's A-1 Nut Margarine

THE COCOANUT SPREAD FOR BREAD

Not the Cheapest But the Best

HON. ELEANOR SMITH

Hon. Eleanor Smith, daughter of Lord Birkenhead, British lord chancellor, who is extremely popular in British court circles.

Lord Birkenhead and Jules Cambon of France are to head the allied commission which is to watch the trial of the German war leaders in Leipzig, Germany.

USE ARMY BRIDGES

Forest Service Plans to Utilize Surplus Supply.

End of War Found Government with Considerable Surplus Material On Hand.

Washington—As the Germans retreated their last effort was always directed at the destruction of the bridges behind them. The United States army engineers were prepared for this and were supplied with what is known as "fabricated material"—steel girders and trusses all drilled at the factory and ready to be set up across the Aisne or the Marne, or whatever river it happened to be, so that Yank could cross and again close with his foes.

The end of the war came too soon to make it necessary to use all this bridge material, and the bureau of public roads, United States department of agriculture, has its engineers on the problem of adapting the surplus for use in the forest reserves and national parks.

"Fabricated material" means that the parts are ready drilled for connection. This steelwork is, in short, easily handled sections—no part weighs over 2,856 pounds—and it probably will lend itself as easily to the uses of the summer vacationist as to the hobnailed tramp of an armed infantryman moving at double-quick.

Besides 168 spans of drilled material, there is at Camp Humphreys, Va., about 900 tons of unfabricated stuff. This will be examined by experts and much of it will be used in the national forests. A rough estimate places the value of this surplus material at about $300,000.

VIA CRUCIS RITE IS REVIVED

Rome Again Witnesses Ancient Ceremony of the Cross in the Coliseum.

Rome, Italy.—After an interval of fifty years, the Coliseum again has been the scene of the picturesque ceremony of the Via Crucis. Pope Benedict XIV, who reigned from 1740 to 1758, instituted the ceremony by placing a cross in the center of the arena where martyrs had given their lives for the faith, and erecting fourteen stations of the cross. Each Friday the ancient amphitheater witnessed the solemn rite. The practice was abandoned in 1870, when Rome became the capital of united Italy.

The celebrants have once more visited the Coliseum, however, and arrayed in their strange gray garments, which include a cowl covering the head and face, have revived the ceremony of old time. Princess Barberini led a column of women, and among the men taking part in the rite were many from patrician families.

THESE WOMEN DID NOT TALK

English Matrons Adopt Silent Tea—Sacred Music Is the Only Sound.

Mansfield, England.—Silent teas for women are an innovation which Mrs. Hoskyne, wife of the bishop of Southwell, is trying to establish here.

Many women attended a recent meeting of the mothers' union just to see whether the seemingly impossible might be accomplished. It is reported that there was no talking, but that the tedium of tea without a chat was relieved by sacred music.

Secrets of Wife and Hubby.

London.—"An extraordinary thing about a man," said Lady Astor, "is that he will tell his wife everything in the world except how much money he is getting. On the other hand, a woman will never tell her husband exactly how much she is spending."

End of a Perfect Day.

Cincinnati, O.—Court paused while Van C. Johnson, aged seventy-two, a juror, sang "The End of a Perfect Day," in celebration of the fact that he was concluding three months' jury service. All the jurors joined heartily in the chorus.

First Bodies Started From France.

The United States transport Mercury has sailed from Brest, carrying 315 bodies of American soldiers who died in France.

Southern New York Railway

Schedule Effective Sept. 16, 1919.

Trains will leave Oneonta for Herkimer and intermediate points daily as follows: 6:40 a. m., 8:30 a. m. and 12:30 p. m., 2:15 p. m., 4:30 p. m. and 6:40 p. m. The 6:40 a. m. trains is daily except Sunday.

Additional trains leave Oneonta for Hartwick at 10:45 a. m., 7:30 p. m., and 9:40 p. m.

Trains will arrive at Oneonta from Herkimer at 9:51 a. m., and 12:23 p. m., 1:40 p. m., 3:59 p. m., 7:00 p. m. and 9:15 p. m.

Trains will arrive at Oneonta from Hartwick at 8:10 a. m. and 5:43 p. m. daily, and at 6:20 a. m. daily except Sunday.

In addition to regular through trains local cars will leave Chestnut street station for West Oneonta at 6:20 a. m., 7:10 a. m., 10:10 a. m., and 1:40 p. m., 4:10 p. m., 4:40 p. m., 6:10 p. m., 9:10 p. m., 9:40 p. m. and 10:40 p. m.

City Service.

Leave Broad street daily at 6:20 a. m., also East End at 6:20 a. m. and every half hour thereafter until 11:25 p. m. The 11:25 p. m. car from East End runs only to Broad street.

Leave Junction every day at 6:40 a. m. and every half hour thereafter until 11:40 a. m. At 12:00 and 12:40 p. m., and every half hour thereafter until 10:40 p. m. At 11:05 and 11:25 p. m. The 11:25 p. m. car runs only to Broad street.

Normal Service.

Leave Broad street, 6:22 a. m. and D. & H. station at 6:50 a. m. and every half-hour thereafter until 9:20 a. m., then 9:50, 10:20, 10:50, 11:20, 11:58 a. m., 12:34, and 1:20 p. m., and every half hour until 9:20 p. m.

Leave Normal at 6:34 and 7:04 a. m. and every half hour thereafter until 9:04 a. m., then 9:33, 10:04, 10:34, 11:04, 11:34 a. m. and 12:12, 12:40, 1:34 and every half hour thereafter until 9:34 p. m.

Sundays.

First car leaves Normal school at 7:34 a. m.; last car leaves Normal school at 9:04 p. m.

E. D. CONKLIN, General Passenger Agent.

Time Table of ULSTER & DELAWARE R. R. Eastern Standard Time.

Trains are due to leave Oneonta as follows:

6:10 a. m. Daily except Sunday; 11:35 a. m. Daily; 1:35 p. m. Daily except Sunday.

Trains are due to arrive as follows: 10:50 a. m. Daily; 5:40 p. m. and 6:48 p. m. Daily except Sunday.

CALL AND EXAMINE THE MOORE - 30

The greatest little car on the market and a big bargain at the price.

A. R. SILLIMAN

408 Main St. Phone 537-W-2

Sub-agents wanted for Otsego, Delaware and Schoharie counties

7 a. m. to 7 p. m. 7 p. m. to 7 a. m.

New Time

Phone 25-J Phone 230-W

UNION TAXI

5 Passenger Sedan

Day or Night Service

Long or Short Trips

W. H. Cook ONEONTA N. Y.

NOTICE TO CREDITORS.

Pursuant to an order of S. L. Huntington, surrogate of the county of Otsego, notice is hereby given, according to law, to all persons having claims against the estate of Leroy Pratt, deceased, late of the city of Oneonta, in said county, that they are required to exhibit the same, with vouchers thereof, to the undersigned executrix of the estate of the said deceased, at the office of W. I. Bolton, in the city of Oneonta in said county, on or before the 2nd day of August next.

Dated, January 28, 1920.

Emma Slater, Executrix.

W. I. Bolton, Attorney for Executrix, Oneonta, N. Y.

A Farm Bargain

Better than money in the bank, this 194 acre farm with 55 acres of wonderful standing timber, estimated to cut 650,000 feet of lumber.

194 acres nearly level land, can all be worked with machinery, fair buildings, 6 head of stock, fine team of horses, some poultry, mowing machine, horse rake, reaper, drill, threshing machine, gas engine, buzz saw, wagons, harnesses, plows, harrows, cultivators, hay tedder and all small tools. It is estimated that the timber alone would pay for the farm. Never before offered for sale. Come and see this tremendous bargain. Price, $6,-500.00.

Campbell Bros.

Wilber Nat'l Bank Block

Oneonta, New York

New Assortment

Dainty Cards, latest designs. Among them are the following: Place Cards, Tally Cards, Birthday Folders, Sympathy Folders, Greeting Folders and Graduation Cards.

The Oneonta Press, Inc.

32-34 Broad Street

ASBESTONE

FIREPROOF COMPOSITION FLOORING IN ALL COLORS

The most popular flooring material. Our proposition mailed upon request. 32 Church St.

H. R. Emerick

-:- CALL 350 -:-

HATHAWAY HOUSE

TAXI

J. S. SMITH

Ford

THE UNIVERSAL CAR

Out of the more than 4,000,000 Ford cars now in use, about sixty percent have been sold to farmers. Probably no other one thing has brought to the farm so much of comfort and profit as has the Ford car. It has enlarged the social life, doubled the facilities for marketing, brought the town next door to the farm, multiplied for the farmer the pleasures of living. A family car without an equal in low cost of operation and maintenance. We solicit your order for one now because the demand is large and continually increasing.

Oneonta Sales Co.

MARKET STREET ONEONTA, N. Y.

Use Genuine Ford Parts

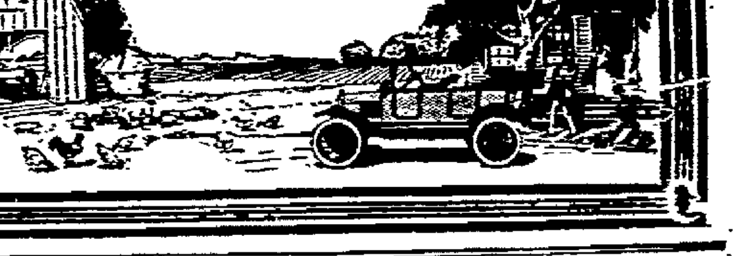

COOPERSTOWN & ONEONTA BUS LINE

Time Table No. 9. May 22nd. 1920

South Bound Sundays A.M.	P.M.	Week Days A.M.	A.M.	P.M.	P.M.	STATIONS	North Bound Week Days A.M.	A.M.	P.M.	P.M.	Sundays A.M.	P.M.
	4 35		8 45	12 35	5 00..	3 Mile Point	..8 40	10 25	4 40		11 35	
7 30	4 45	6 30	9 00	12 45	5 15..	Cooperstown	..8 30	10 15	4 30	6 45	11 15	8 [illegible]
7 45	5 K	6 45	9 10	1 K	5 25..	Index	..8 20	10 05	4 20	6 30	11 K	8 K
7 50	5 05	6 50	9 15	1 05	5 30..	Hartwick Sem.	..8 15	10 K	4 15	[illegible]	10 55	[illegible]
8 K	5 15	7 K	9 25	1 15	5 40..	Clinton Crossing	..8 05	9 [illegible]	4 05	6 15	10 [illegible]	[illegible]
8 10	5 25	7 10	9 30	1 25	5 45..	Milford	..8 00	9 40	4 00	6 05	10 35	[illegible]
8 30	5 45	7 30	9 50	1 45	6 05..	Portlandville	..7 40	9 20	3 40	5 45	10 15	7 15
8 35	5 50	7 35	9 55	1 50	6 10..	Milford Center	..7 35	9 15	3 35	5 40	10 10	7 [illegible]
8 50	6 05	7 50	10 10	2 05	6 25..	Colliers	..7 20	9 05	3 20	5 25	9 55	6 55
9 10	6 25	8 10	10 25	2 25	6 40..	Oneonta City Line	..7 05	8 45	3 05	5 05	[illegible]	[illegible]

Read Down — Read Up

AMERICAN "QUEEN OF ARMENIA" BACK TO AID STRICKEN PEOPLE

AFTER a battle against death from typhus the "Queen of Armenia," Mrs. William N. Haskell, wife of Col. Haskell, high commissioner of the Allied Council and representative of the Near East Relief, 1 Madison avenue, New York, formerly the American Committee of Armenian and Syrian Relief, has again returned to her work in Armenia. Mrs. Haskell was aiding the refugees in a Near East Relief center when she was stricken with typhus. She was taken to a hospital at Constantinople, where after weeks of illness she recovered.

Mrs. Haskell gained the title "Queen of Armenia" through her unselfish and untiring efforts for the people of Armenia, even at the risk of her own life and health, the many times she brought aid to starving orphans and her unostentatious but effective cutting of governmental red tape when the lives of women and children were at stake. She is now in Erivan, capital of the Armenian republic, and while her husband is aiding the infant republic in its governmental problems she is working with the Near East Relief, feeding the starving, educating the orphans, re-establishing home life and fitting the people to be able to administer their own affairs when opportunity is given them.

Mrs. Haskell, like her husband, has never wavered in her belief in the Armenian people nor in her faith that if the American people even partially understood the real situation in that stricken land they would give generously to aid in saving the remnant of the race that escaped the bullets and knives of the Turks and Kurds, the horrors of the desert, deportations and the starvation and cold of their refugee days. It is no wonder that the grateful people call her "The Queen" and her husband a king among men.

THE "KING AND QUEEN"

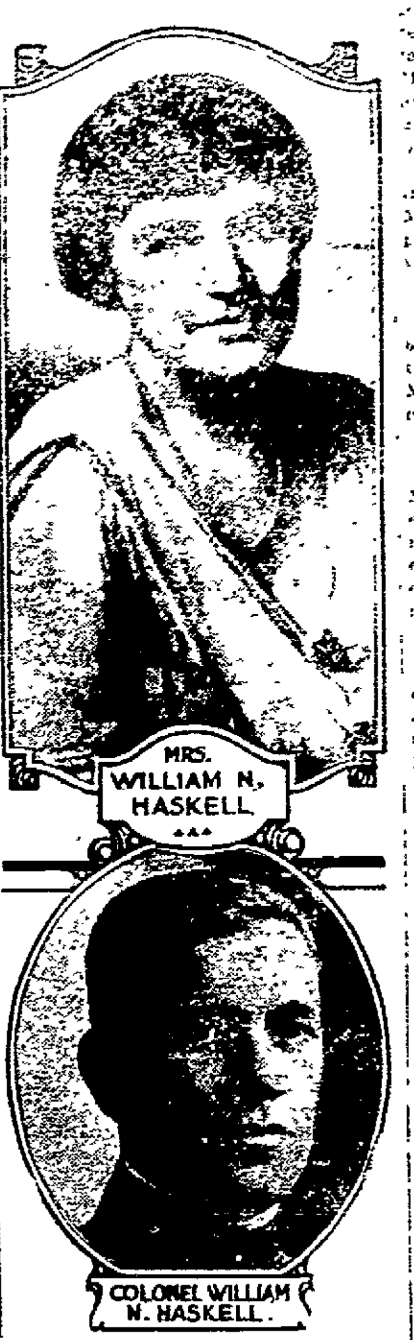

ECHOES OF WEST END

Mrs. Orr Entertains Loyal Workers' Class — Children's Day to Be Observed Sunday.

Mrs. L. M. Orr of Lower Chestnut [illegible] 35 members of the [illegible] Workers class of the Elm Park church at her home Wednesday evening. The committee gave a very interesting program, composed of recitations, vocal and instrumental music. [illegible] served ice cream and cake. [illegible] was also her birthday the [illegible] surprised her with a handsome [illegible] cake with candles. Mrs. Orr [illegible] a beautiful electric [illegible] a gift of her class. Mrs. [illegible] Butler presenting it in a pleasing manner. Mrs. Orr responded, voicing her appreciation.

Removal.

Mr. and Mrs. Barrus Simpkins of 61 Maple street moved yesterday to the home of Mrs. Simpkins' parents, Mr. and Mrs. John Lewis, 101 Chestnut street.

Official Board Meets.

The official board of the Plains Methodist church met Wednesday evening in the church for a business meeting. A large number were present and much business was transacted which showed that the church was in a very prosperous condition.

To Observe Children's Day.

The Plains Methodist church will observe Children's day with appropriate exercises Sunday evening. An interesting program will be given and a large attendance is desired.

More Mention.

Mr. and Mrs. I. C. VanTassell and Mr. and Mrs. R. B. VanTasell of Lower Chestnut street attended the burial Wednesday at Franklin of their cousin, Mrs. A. Frail.

Mrs. Harry Bellas of 5 West End avenue, Mr. and Mrs. James Sobers and Mr. and Mrs. John Sobers and daughter of Clinton street have returned from Demick, Pa., where they enjoyed a few days' visit.

Mrs. F. W. Bouck of 232 Chestnut street left yesterday for Albany, where for a few days she will be the guest of friends.

Mrs. Alice More of Pine Hill is spending some time with her daughter, Mrs. S. H. Burgett, of West End avenue.

Fred Feely of Matamora, Ohio, was a recent guest of I. C. VanTasseil of Lower Chestnut street.

To Practice for Children's Day.

The pupils of the primary class of Miss Strait at the Elm Park Sunday school are requested to meet at the church this evening at 6:30 to reheares for Children's day.

ROAD PROJECTS AUTHORIZED

Plans Involving Improvement of 12,159 Miles at Estimated Cost of $181,143,644 Ratified.

The record indicates that from July 1, 1918, to November 1, 1919, the United States department of agriculture approved 1,345 road projects, involving the improvement of 12,159 miles, at an estimated cost of approximately $181,143,644. Of this sum approximately $78,592,167 represents federal funds. Since the passage of the federal aid road act 1,927 projects have been approved. These call for the construction of 18,506 miles of road, at an estimated cost of $225,267,847, of which about $95,498,140 will be borne by the federal government. Gratifying progress also has been made in connection with the national forest road work. From July 1, 1918, to November 1, 1919, 74 projects, involving 923 miles of road, were approved, and plans were completed for the improvement of 50 others, aggregating 946 miles.

These facts are brought out in the annual report of the secretary of agriculture.

For Sale—One carload of Madison county cows; 12 fresh, others to freshen soon; all black and white; 1,000 and 1,100 pound cows; will give from 40 to 60 pounds of milk per day, at my farm four miles from Oneonta on Davenport road. F. H. Bouton, 82 Dietz street, Oneonta. advt tf

Used Car Bargains.

Reo five passenger, $200; Marquette five passenger, $300; Pullman coupe, $675; Maxwell roadster, $550. All good bargains. Call today if you want them. Fred N. VanWie, 14 Dietz street. 6t

Let's Go to Smalley's Pavilion.

Cooperstown, Wednesday, June 15. Opening dance of the season with Zita's famous Albany orchestra providing the music. Dance starts 9.15 p. m., new time, rain or shine. 4t

Wanted—A quantity of lumber suitable for casing and flooring; chestnut preferred for casing. Inquire 185 River street. Phone 11-J. W. E. Bailey. 3t

For Sale Quick — Twenty-two-foot motor boat, 8 h. p. Gray motor, perfect condition, guaranteed to run. $125. Inquire Holmes garage. 5t

The full, rich, yet exquisitely delicate flavor of Bwa tea is one of the things that has made it so tremendously popular. advt 6t

For sale—One five-passenger Buick touring car as good as new. Inquire of or address John R. Todd, Oneonta, N. Y. 3t

For Sale — An 18-foot Detroit motorboat, steel body, in perfect condition, also boat house. Dr. J. P. Elliott, Oneonta. advt tf

Used army tents, "Pup tents," fine for the camp, fine for the scout to take on his hike, $4.00 complete. Spencer's. 4t

Wanted—Short order cook with or without experience at the Pioneer lunch. advt tf

We are now cleaning carpets. Phone the Oneonta Carpet works, 1135-W. advt tf

Building and Loan Associations.

The annual meeting of the State Savings and Loan associations began yesterday morning at Utica. About one hundred delegates representing all parts of the state arrived on Wednesday and this morning perhaps as many more were added. The Oneonta Building and Loan association is represented by Col. Walter Scott, who from its organization has been its president, and by L. B. Lennon, one of the directors.

Addresses were delivered yesterday morning by the secretary, A. W. McEwan of New York, by George J. Beyer of Brooklyn, who propounded to all the searching inquiry, "Are We Doing Our Best?" and by the state president, Seward Hakes of Ilion. Several addresses were featured for the afternoon, and in the evening a complimentary dinner was given at Hotel Utica in honor of George I. Skinner, the retiring state superintendent of banks.

The morning session today will bring the convention to a close.

Entertained by Miss Fairchild.

The Shakespeare class of the Woman's club, to the number of 18, were the guests of Miss Jennie Fairchild at a luncheon yesterday, given at her South Side residence, which proved a most enjoyable event, the delightful day and the view of the Susquehanna valley from the Fairchild residence being not the least of the delights the occasion afforded.

Entertained by Miss Dayton.

About 30 members of the Social club of the Universalist church motored to Cooperstown Junction last evening, where they were the guests of Miss Inette Dayton, and experienced no little delight in the amusements provided for their entertainment, games followed by refreshments, causing the evening to pass much too quickly for the guests.

Motor Boat for Sale.

Twenty-foot motor boat and boat house for sale. Boat is equipped with practically new two-cylinder Palmer engine. Call 66-J during business hours, and 154-J after 5 p. m. adv tf

IF MOTHERS ONLY KNEW

During these days how many children are complaining of headache, feverishness, stomach troubles and irregular bowels. If mothers only knew what Mother Gray's Sweet Powders would do for their children, no family would ever be without them. These powders are so easy and pleasant to take and so effective in their action that mothers who once use them always tell other mothers about them. Sold by druggists everywhere.

Home from Simmons College.

Barbara Lynch of 44 Ford avenue has just returned to Oneonta after completing her first year at Simmons college, Boston. Miss Lynch, who is a student in the school of secretarial studies at Simmons college, is preparing for work as a private secretary.

While Simmons is one of the youngest of colleges, it has nevertheless grown in 18 years to be the third from the largest women's college of the country. It is also the largest vocational college for women. In fact, its growth has been so rapid that it has this year reached the limit of its resources and has found it necessary to launch a campaign for $3,000,000. Simmons is not only the originator, but the chief exponent of a technical education based on rounded, liberal studies.

For Sale—General store, fully equipped. Excellent business. Must retire because of ill health. George Mann Otego, N. Y. 6t

Wanted — A second hand Gibson guitar. M. C. Dales, 230 Main street, Oneonta, N. Y. 6t

STOP — LOOK — LISTEN

Mr. Motorist and Ford owners. I am here to save you money on tires and supplies. If you are in doubt come in and be convinced.

My first shipment of Air Friction Carburetors has arrived. They are going fast. If you want to save money on your gas bill, come prepared to have me put one on your car. All I ask is for you to test your car on some certain trip; first fill your tank full, 2nd make your trip, (Now do your best to go every mile you can to save your gas); 3rd fill your tank again and measure the gas you put in; 4th, now come here and I'll put on one of my Air Friction Carburetors and attachments and if I can't prove to you that I will give you more miles per gallon, more power on hills, a nicer running car, besides starting easier in cold weather, I will refund you your money and replace your old carburetor free of charge. Can one be better? Remember you are the judge with 30 days to make your test. Carburetors for all makes of cars. Ford sizes in stock.

I have also tires as good as are made for less. Will discount the prices made in my other advertisement in this paper. I sell also the Miller tire, cord or fabric. If you are going to purchase tires or supplies, better come in. I can save you money.

Mann's Tire Store
31 South Main Street

Silk Hose

Special For Friday and Saturday Only

$1.25 Value, Grey and Tan only, Sale price	$ .98 pr
1.50 Value, Black, White and Cordovan, Sale price	1.13 pr.
2.00 Value, Black, White and Cordovan, Sale price	1.69 pr.
2.25 Value. Black, White and Cordovan, Sale price	1.85 pr.
2.50 Value, Black, White and Cordovan, Sale price	2.13 pr.
2.85 and $3.00 Value, Black, White and Cordovan	2.69 pr.
3.50 and $4.00 Value, Black, White and Cordovan	3.13 pr.

Big Reduction on Suits, Coats, Dresses and Blouses

B. F Sisson **B. F. Sisson**

Fowler Dry Goods Co.
144-146 MAIN STREET

Another Offer of Splendid Values for the Friday and Saturday Shoppers

DRESS VOILES
Dark Colored Dress Voiles, 40 in. Regular $1.00 Quality. Special bargain at 75c

MIDDIE BLOUSES
Children's and Misses' White Middies. Some are trimmed with blue. Ages, 10 to 16 years. at ..... $1.48 and $1.95

BLOOMERS
Children's White Muslin Bloomers. Excellent value at 59c
Misses' Flesh Colored Batiste Bloomers $1.00
Misses' Mercerized Striped Batiste Bloomers, in Flesh, at .. $1.95

UNION SUITS
Women's Fine Knit Union Suits; Lace Trimmed. Regular $1.25 Value. Friday and Saturday Special $1.00
Women's Fine Gauze Union Suits 59c
Women's Nainsook and Batiste Union Suits at $1.25

GAUZE VESTS
Women's Gauze Cumfy Cut or Bodice Style Vests, at 39c
Children's Gauze Vests, 8 to 16 years 25c

MEN'S UNDERWEAR
Men's Shirts and Drawers; Dark Ecru Color 59c
Men's Gauze Union Suits $1, $1.25 and $2.25
Men's White Nainsook Union Suits: extra good quality, at .. $1.25
Boys' Nainsook Union Suits: 2 to to 12 years ... $1.00 to $1.25

HOSIERY.
Women's Silk Boot Hose in Black or White. $1.50 Value at ... $1.00
Women's Mercerized Lisle Hose in Black or Brown 59c
Boys' Heavy Ribbed Hose and Girls' Fine Ribbed Hose. Extra good value at 45c
Children's Dark Brown Hose, Fine Ribbed 50c
Children's White Mercerized Sox, with Blue or Pink Tops 35c

OVER $2,375,000.00
on deposit and still growing

The Second National Bank
of Cooperstown, N. Y.

We pay on time deposits **4%** Interest Compounded quarterly

Resources Nearly $3,000,000.00
Surplus and Undivided Profits nearly $240,000.00
Ask for Booklet "C" on Banking by Mail

A THREE MONTHS' SUBSCRIPTION TO THE STAR FOR $1.50

A mellow drama for the tired business man

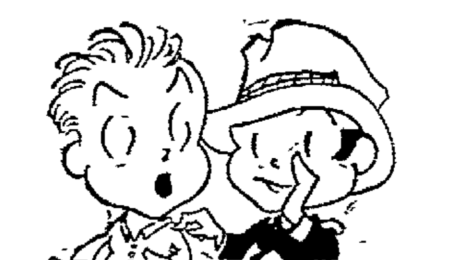

ACT ONE. Our hero.
WALKS IN his sleep.
AND IDLY strolling.
PAST THE Mint.
IN PHILADELPHIA.
IS TOUCHED by a stranger.
ACT TWO. Our hero.
LEARNS FROM the stranger.
A SPLENDID way.
TO MAKE money.
AND HE makes lots of it
BIG BALES of it.
AND THE curtain falls.
ON SCENES of luxury.
ACT THREE. Our hero.
MAKES MORE money.
AND THE plot thickens.
AND THE dark.
MYSTERIOUS STRANGER.
GOES OUT of his life.
FOREVER.
AND ONE fine day.
OUR HERO is caught.
PASSING THIS money.
ACT FOUR. Our hero wakes.
AND TELLS the world.
THROUGH THE bars.
OF HIS Atlanta cell.
THAT UNCLE Sam's money.
IS LIKE the blend.
OF THOSE cigarettes.
THAT "SATISFY."
IT CAN'T be copied.

THE Turkish tobacco in Chesterfields is *real* Turkish, not counterfeit. The Domestic is the best leaf money can buy. And the blend is a secret—it can't be copied. Chesterfields are "good" anywhere—and you'll never tire of "Satisfy."

They Satisfy **Chesterfield CIGARETTES**
Liggett & Myers Tobacco Co.

NewspaperARCHIVE.com